

@SWSCmedia Debate on Diverseability 05 August 2012

Ability vs. Disability & Diverseability:
Defining Identities

Trending Words

#swscmedia, @swscmedia, rt, &
@profsocialwork, @joanneg07,
support, debate, @swscmedia: ,
@itsmotherswork, case, care, need,

Event Participants

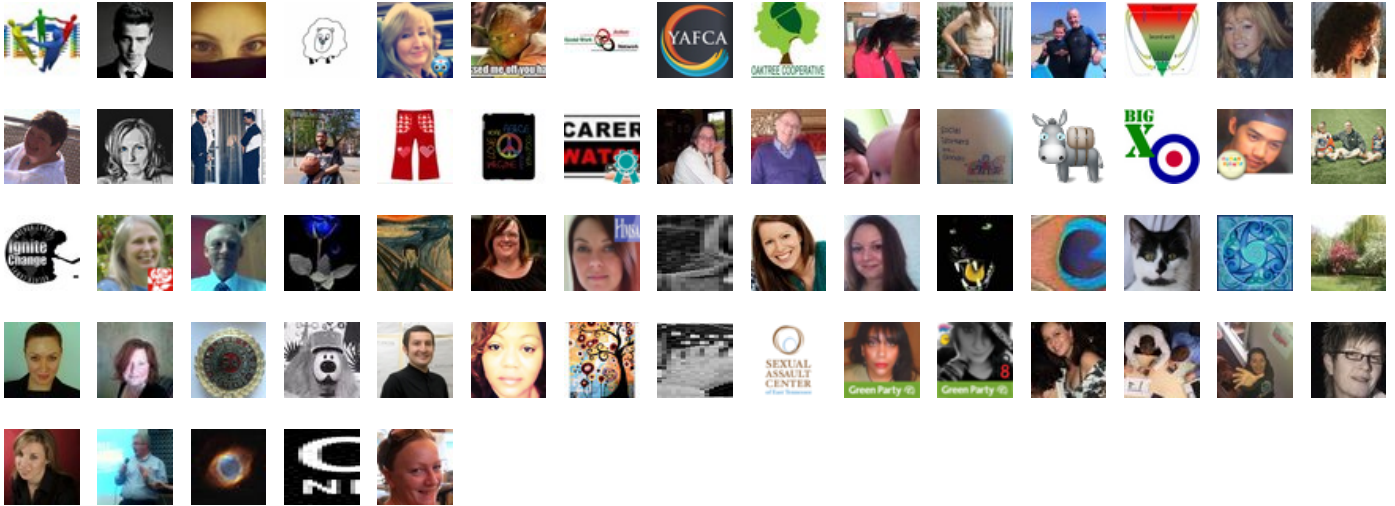



RT @SWSCmedia: #Disability #Entitlement & #SocialJustice: debate begins in 50 minutes Join & share your views <http://t.co/HodHL9bl> #SWSCmedia #Socialcare

05-Aug-12 16:11 | Matthew_Myatt



Shoutout To My Kids Co-Workers - @FERKNOTstyle @STPedClinic @amysteps1 @SWSCmedia @WEignitechance @BTGStrongKids @BeTheGame @andiess

05-Aug-12 16:48 | KidsHaveRights2



#Disability #Entitlement & #SocialJustice: debate begins in 6 minutes Join & share your views <http://t.co/HodHL9bl> #SWSCmedia #Socialcare

05-Aug-12 16:53 | SWSCmedia



together, we unite! @KidsHaveRights2 @ferknotstyle @stpedclinic @amysteps1 @swscmedia @andiess

05-Aug-12 16:57 | BeTheGame



RT @hevev Looks to be a complex @swscmedia debate today. Starting at 6pm hope to see you all there! #SWSCMedia << See you there. :-)

05-Aug-12 16:57 | SWSCmedia



RT @KidsHaveRights2: Shoutout To My Kids Co-Workers - @FERKNOTstyle @STPedClinic @amysteps1 @SWSCmedia @WEignitechance @BTGStrongKids @BeTheGame @andiess

05-Aug-12 16:57 | SWSCmedia



@KidsHaveRights2 @FERKNOTstyle @STPedClinic @amysteps1 @WEignitechance @BTGStrongKids @BeTheGame @andiess TY & see you in the debate

05-Aug-12 16:58 | SWSCmedia



@KidsHaveRights2 @FERKNOTstyle @STPedClinic @amysteps1 @WEignitechance @BTGStrongKids @BeTheGame @andiess in 3 mins: <http://t.co/HodHL9bl>

05-Aug-12 16:58 | SWSCmedia



@joanneg07 @SWSCmedia have a good time at work & the @swscmedia case study looks complex.

05-Aug-12 16:59 | ProfSocialWork



hello everyone! Together, we make a difference! @KidsHaveRights2 @ferknotstyle @stpedclinic @amysteps1 @swscmedia @andiess

05-Aug-12 17:00 | WEignitechance



Welcome to @SWSCmedia debate on #Ability vs #Disability Defining Identities... <http://t.co/HodHL9bl> #SWSCmedia #SocialWork #SocialCare

05-Aug-12 17:00 | SWSCmedia



Last February in an article entitled: "Obese woman demanding 50 hours care a week 'went to pop concert'" The article stated: #SWSCmedia

05-Aug-12 17:00 | SWSCmedia



A morbidly obese woman who says she needs help getting out of bed in the morning managed to make it to see her favourite boy band #SWSCmedia

05-Aug-12 17:00 | SWSCmedia



#SWSCMedia case study tweets are starting. Very interested in this complex case study.

05-Aug-12 17:00 | ProfSocialWork



The woman says she needs up to 50 hours-a-week of care, but Council insists her worst enemy is her own "dependency" on the state. #SWSCmedia

05-Aug-12 17:00 | SWSCmedia



Her difficulties in getting out of bed are due to a “lack of motivation” #SWSCmedia

05-Aug-12 17:01 | SWSCmedia



She attended “The Wanted” concert by herself, while claiming she cldn't walk to local shops or go out in public w/o a chaperone. #SWSCmedia

05-Aug-12 17:01 | SWSCmedia



RT @SWSCmedia: The woman says she needs up to 50 hours-a-week of care, but Council insists her worst enemy is her own “dependency” on the state. #SWSCmedia

05-Aug-12 17:01 | mulberrybush



To deal w/ obesity, she can make choices abt her own diet & buy low fat+healthy meals suggested by her “weight management” prog #SWSCmedia.

05-Aug-12 17:02 | SWSCmedia



She has become “emotionally and psychologically dependent” on council-funded support & based on advice of a consultant #SWSCmedia

05-Aug-12 17:02 | SWSCmedia



2/2 psychiatrist: she needs to “take responsibility for her own life and break her reliance on the support of others”. #SWSCmedia

05-Aug-12 17:02 | SWSCmedia



Whilst agreeing that she “requires treatment” for her “psychological” problems, 1/2 #SWSCmedia

05-Aug-12 17:02 | SWSCmedia



2/2 too much care & support from others for her “perceived needs” will be “counter-therapeutic” & “detrimental to her well-being” #SWSCmedia

05-Aug-12 17:02 | SWSCmedia



Woman’s lawyers are bidding to convince the High Court the council is legally obliged to lay on a full care regime for her, 1/2 #SWSCmedia

05-Aug-12 17:02 | SWSCmedia



2/2 including support staff to help her wash and dress herself and cook her meals. #SWSCmedia

05-Aug-12 17:02 | SWSCmedia



MT @SWSCmedia She needs up to 50 hours-a-week of care, but Council insists her worst enemy is her own “dependency” on the state. #SWSCmedia

05-Aug-12 17:03 | ProfSocialWork



Her legal team says the council must also provide staff to accompany her when out shopping, 1/2 #SWSCmedia

05-Aug-12 17:03 | SWSCmedia



2/2 when she goes to the gym or “weight management” classes – and even when “she goes to a disco on Friday nights”. #SWSCmedia

05-Aug-12 17:03 | SWSCmedia



RT @SWSCmedia: Whilst recognising that the woman suffers from a personality disorder brought on by a traumatic childhood and bereavement, 1/2 #SWSCmedia

05-Aug-12 17:03 | ProfSocialWork



RT @SWSCmedia: 2/2 council insists she can do far more for herself than she believes and too much publicly-funded care will actively harm her. #SWSCmedia

05-Aug-12 17:03 | ProfSocialWork



2/2 "whether or not she has been drinking"; can't cook or clean for herself & can't go out in public w/o enduring extreme anxiety #SWSCmedia

05-Aug-12 17:03 | SWSCmedia



Miss Sabic accused the council of failing to lawfully assess the woman's community care needs 1/2 #SWSCmedia

05-Aug-12 17:04 | SWSCmedia



2/2 ... and provide the help she so urgently requires to have a reasonable quality of life. #SWSCmedia

05-Aug-12 17:04 | SWSCmedia



& she disputed council claim that the woman requires no care services whatsoever, & is over-reliant & it's a question of choice. #SWSCmedia

05-Aug-12 17:04 | SWSCmedia



So our 1st question: What are the factors to consider & are the dynamics of this case based on the information provided? #SWSCmedia

05-Aug-12 17:04 | SWSCmedia



Question 1: What are the factors to consider & are the dynamics of this case based on the information provided? #SWSCmedia

05-Aug-12 17:04 | SWSCmedia



@SWSCmedia "woman suffers from a personality disorder brought on by a traumatic childhood and bereavement" <<this seems important #SWSCmedia

05-Aug-12 17:04 | ProfSocialWork



& what are the roles & responsibilities of government & society toward people with diverseability? #SWSCmedia

05-Aug-12 17:04 | SWSCmedia



@mulberrybush Welcome... Q1: What are the factors to consider & are the dynamics of this case based on the information provided? #SWSCmedia

05-Aug-12 17:05 | SWSCmedia

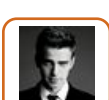

RT @SWSCmedia genuineness of her "subjective" beliefs about the level of care she needs. #SWSCmedia <<< seems important #mentalhealth

05-Aug-12 17:05 | ProfSocialWork



RT @ProfSocialWork: @SWSCmedia "woman suffers from a personality disorder brought on by a traumatic childhood and bereavement" <<this seems important #SWSCmedia

05-Aug-12 17:05 | SWSCmedia



RT @ProfSocialWork: RT @SWSCmedia genuineness of her "subjective" beliefs about the level of care she needs. #SWSCmedia <<< seems important #mentalhealth

05-Aug-12 17:05 | SWSCmedia



RT @SWSCmedia: Welcome to @SWSCmedia debate on #Ability vs #Disability Defining Identities... <http://t.co/HodHL9bl> #SWSCmedia #SocialWork #SocialCare

05-Aug-12 17:06 | itsmotherswork



@ProfSocialWork What else do you think is important in the dynamics of this case? <http://t.co/HodHL9bl> #SWSCmedia

05-Aug-12 17:07 | SWSCmedia



@SWSCmedia she needs a reasonable quality of life. #SWSCmedia & IMO she does need help & support but not sure abt the level of support?

05-Aug-12 17:07 | ProfSocialWork



@SWSCmedia @hevev assessing services for her to live independently would be most appropriate #SWSCmedia

05-Aug-12 17:09 | nicolejade6



RT @nicolejade6 @SWSCmedia it's a social workers role to assess services according to these people's needs. #SWSCmedia

05-Aug-12 17:09 | SWSCmedia



@SWSCmedia @hevev Interested in this remark. Neoliberal in what sense?

05-Aug-12 17:09 | itsmotherswork



#SWSCmedia 50 hrs per week seems a lot of hours...no older person in my LA , that I know of, has such a large package of care

05-Aug-12 17:09 | lavinialady



@nicolejade6 Agree. But how do we define those needs? #SWSCmedia

05-Aug-12 17:10 | SWSCmedia



@MikeGargett @SWSCmedia Yes, resources and finances are being considered & taking priority? #swscmedia

05-Aug-12 17:10 | ProfSocialWork



RT @MikeGargett: @ProfSocialWork @SWSCmedia and of course they would know wouldnt they ££££££££££££££££-that is what matters to councils or am i sceptical

05-Aug-12 17:10 | SWSCmedia



@SWSCmedia even if this lady is overdependent on services, independence is not encouraged by denying needs/services completely. #SWSCmedia

05-Aug-12 17:10 | kch888



@hevev @SWSCmedia yes or even sexual and physical abuse or a combination of abuse #swscmedia IMO think this needs to be understood 1/2

05-Aug-12 17:11 | ProfSocialWork



@MikeGargett @ProfSocialWork Good point. But if 1 is able to shop for IT equipment why does she need help for food shopping? #SWSCmedia

05-Aug-12 17:11 | SWSCmedia



@hevev @SWSCmedia to get to the root of the problem? #swscmedia

05-Aug-12 17:11 | ProfSocialWork



@SWSCmedia through assessment by watching and sharing information to other professionals? #SWSCmedia

05-Aug-12 17:12 | nicolejade6



RT @nicolejade6 @SWSCmedia @hevev assessing services for her to live independently would be most appropriate #SWSCmedia

05-Aug-12 17:12 | SWSCmedia



@ProfSocialWork @mikegargett @swscmedia But if we forget the £ for a moment and concentrate instead on dependency - and whether that is...

05-Aug-12 17:12 | itsmotherswork



@hevev @SWSCmedia I know everyone is says its about healthy lifestyle but its almost like eating yourself to death. #swscmedia

05-Aug-12 17:13 | ProfSocialWork



RT @kch888: @SWSCmedia even if this lady is overdependent on services, independence is not encouraged by denying needs/services completely. #SWSCmedia

05-Aug-12 17:14 | SWSCmedia



@kch888 Agree with this. Am puzzled by apparent "all or nothing" approach.
#SWSCmedia
@swscmedia

05-Aug-12 17:14 | itsmotherswork

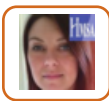

RT @kch888: @SWSCmedia even if this lady is overdependent on services, independence is not encouraged by denying needs/services completely. #SWSCmedia

05-Aug-12 17:14 | CatherinBrunton



@kch888 That is a very important. Can you elaborate on that please? #SWSCmedia

05-Aug-12 17:14 | SWSCmedia



RT @SWSCmedia: @MikeGargett @ProfSocialWork Good point. But if 1 is able to shop for IT equipment why does she need help for food shopping? #SWSCmedia

05-Aug-12 17:14 | ProfSocialWork



RT @ProfSocialWork: @hevev @SWSCmedia yes or even sexual and physical abuse or a combination of abuse #swscmedia IMO think this needs to be understood 1/2

05-Aug-12 17:14 | SWSCmedia

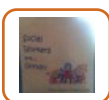

@SWSCmedia @nicolejade6 without addressing the mental health issues all other support would be never ending. We need to empower her

05-Aug-12 17:14 | joanneg07



@ProfSocialWork #swscmedia would need to understand more about how the personality disorder is impacting or hindering independence

05-Aug-12 17:14 | annagillespie74



RT @itsmotherswork: @ProfSocialWork @mikegargett @swscmedia
But if we forget the £ for a moment and concentrate instead on dependency - and whether that is...

05-Aug-12 17:15 | SWSCmedia



RT @itsmotherswork: @ProfSocialWork @mikegargett @swscmedia
...beneficial or not, can we learn anything useful before reflecting on financial constraints?

05-Aug-12 17:15 | SWSCmedia

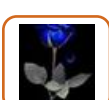

#SWSCmedia a lot of conflicting information abt what this person can and cannot do, wld need thorough reassessment in all areas

05-Aug-12 17:15 | lavinialady



#SWSCmedia for those that wish to cut cost of the welfare state it becomes important to establish that this is a failing of the individual

05-Aug-12 17:16 | mulberrybush



RT @joanneg07: @SWSCmedia @nicolejade6 without addressing the mental health issues all other support would be never ending. We need to empower her

05-Aug-12 17:16 | SWSCmedia

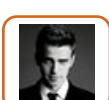

@annagillespie74 agree but her behaviour also seems to be contradictory. #swscmedia with focus on self pleasing 1/2

05-Aug-12 17:16 | ProfSocialWork



@joanneg07 @nicolejade6 Very good point. Could you please elaborate how we can empower her?
#SWSCmedia

05-Aug-12 17:16 | SWSCmedia

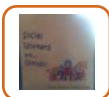

@SWSCmedia @nicolejade6 first addressing the mental health issue seems core, that would allow an insight into her situation #SWSCmedia

05-Aug-12 17:18 | joanneg07



@annagillespie74 beginning stages of taking responsibility for herself. Seems classic signs of co-dependence #swscmedia

05-Aug-12 17:18 | ProfSocialWork



#SWSCmedia 50 hours a week seems a lot. It is hard to see that it is affordable. It may be that the care package needs to be rethought.

05-Aug-12 17:18 | mulberrybush



RT @lavinialady: #swscmedia if she was over 65 its doubtful she wld get this level of support and it highlights the cont discrimination of older ppl

05-Aug-12 17:18 | SWSCmedia



RT @joanneg07: @SWSCmedia @nicolejade6 without addressing the mental health issues all other support would be never ending. We need to empower her

05-Aug-12 17:18 | student_sw16



@lavinialady #SWSCMedia agree, need to involve OT and physio emphasis should be on supporting independence and mental health also to assess

05-Aug-12 17:18 | Lou15eb



@lavinialady Does this mean that the council's approach is correct? #SWSCmedia

05-Aug-12 17:19 | SWSCmedia



RT @BecciCath: #SWSCmedia she does seem to resort to law to keep her "dependence". What chance does the LA have in face of legal challenges?

05-Aug-12 17:19 | SWSCmedia



@BecciCath So do you think the council is right to cut her 50 hours of support? #SWSCmedia

05-Aug-12 17:20 | SWSCmedia



@hevev @SWSCmedia agree, like self harm. Cld also be about control or feelings of lack of control resulting in overeating. Linked to trauma?

05-Aug-12 17:20 | ProfSocialWork

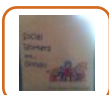

@SWSCmedia with insight she start to become responsible for choices she has made good/bad acknowledging where she's been proactive#SWSCmedia

05-Aug-12 17:20 | joanneg07



@itsmotherswork @kch888 @swscmedia #SWSCmedia Yes. a rethink of what they are trying to achieve and how seems better idea.

05-Aug-12 17:20 | mulberrybush



@SWSCmedia @hevev #SWSCmedia surely support rather than "care" to help & encourage her self worth? Seems like she has shattered self esteem

05-Aug-12 17:20 | BecciCath



@lavinialady Am interested, MH not my area, in the role motivation plays in capacity to do physical things. #SWSCmedia

05-Aug-12 17:21 | itsmotherswork



@itsmotherswork @kch888 That is an important point. Can you elaborate on that? #SWSCmedia

05-Aug-12 17:21 | SWSCmedia



RT @joanneg07: @SWSCmedia @nicolejade6 first addressing the mental health issue seems core, that would allow an insight into her situation #SWSCmedia

05-Aug-12 17:22 | nicolejade6



@ProfSocialWork #swscmedia I agree, is it right to pander around the disorder encouraging the levels of dependency?

05-Aug-12 17:22 | annagillespie74



@mulberrybush Very good point. Could you please explain in what sense? & how? #SWSCmedia

05-Aug-12 17:22 | SWSCmedia



#SWSCmedia the case probably indicates how difficult it is going to be to make integrated care work. many challenges for all concerned.

05-Aug-12 17:22 | mulberrybush



@student_sw16 #SWSCmedia maybe there are no support workers, just poorly paid & motivated care workers? Maybe package needs to be rebalanced

05-Aug-12 17:22 | BecciCath



RT @mulberrybush: #SWSCmedia 50 hours a week seems a lot. It is hard to see that it is affordable. It may be that the care package needs to be rethought.

05-Aug-12 17:22 | SWSCmedia



RT @student_sw16: @SWSCmedia could it be a case that the support workers are being oppressive in the way they support so she has become dependent? #SWSCmedia

05-Aug-12 17:23 | SWSCmedia



@SWSCmedia @joanneg07 also, looking at what areas she is struggling with the most. #SWSCmedia

05-Aug-12 17:23 | nicolejade6



@SWSCmedia Well, from 50hrs care to nothing seems to be a drastic reduction. would expect poss modest reductions in...

#SWSCmedia

05-Aug-12 17:23 | itsmotherswork



@BecciCath #swscmedia and if that still didn't work because underlying issues still presenting.....?

05-Aug-12 17:23 | annagillespie74



RT @student_sw16: @SWSCmedia could it be a case that the support workers are being oppressive in the way they support so she has become dependent? #SWSCmedia

05-Aug-12 17:24 | ProfSocialWork



@SWSCmedia ...care, coupled with support to develop independence, so that over time, care package can be reduced and...

#SWSCmedia

@kch888

05-Aug-12 17:24 | itsmotherswork

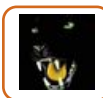

@lavinialady 50 hours a wk for someone who can mobilise n travel independently amazing #swscmedia

05-Aug-12 17:24 | 444blackcat



@SWSCmedia ...independent living increased. Individual clearly has some capacity. something to build on.

#SWSCmedia

05-Aug-12 17:24 | itsmotherswork



@student_sw16 The dynamics of the case seem to be between the woman & the council. #SWSCmedia

05-Aug-12 17:24 | SWSCmedia



RT @mulberrybush: #SWSCmedia the case probably indicates how difficult it is going to be to make integrated care work. many challenges for all concerned.

05-Aug-12 17:25 | SWSCmedia



RT @WEignitechange: hello everyone! Together, we make a difference! @KidsHaveRights2 @ferknotstyle @stpedclinic @amysteps1 @swscmedia @andiess

05-Aug-12 17:25 | 26PeacockLady



@SWSCmedia #SWSCmedia No one wishes to see themselves as hurting vulnerable. so repackaging it as "for their own good" make cuts acceptable

05-Aug-12 17:26 | mulberrybush



@SWSCmedia one would be forgiven for inferring from that article that the woman had more or less chosen to have services... #SWSCmedia

05-Aug-12 17:26 | kch888



RT @BeTheGame: together, we unite! @KidsHaveRights2 @ferknotstyle @stpedclinic @amysteps1 @swscmedia @andiess

05-Aug-12 17:26 | 26PeacockLady



@SWSCmedia #SWSCmedia 2/2 so that as her confidence & self esteem improves, she proves to herself she can manage

05-Aug-12 17:26 | BecciCath



@444blackcat we would also be asked to go down the cont care assess route for PCT funding 50 hrs!!! #SWSCmedia

05-Aug-12 17:26 | lavinialady



@student_sw16 @SWSCmedia maybe not empowering & faster to do it for SU instead of empowering her to do it #swscmedia 1/2

05-Aug-12 17:26 | ProfSocialWork



@BecciCath very true,perhaps some empowerment training4 care workers as well as consideration of the other issues SU is facing #swscmedia

05-Aug-12 17:26 | student_sw16



@itsmotherswork @SWSCmedia @kch888 i agree and it does not seem a very good approach in my opinion

05-Aug-12 17:26 | MikeGargett



@mulberrybush Wery important point. Can you elaborate on what you mean by difficulty in delivery of an integrated service? #SWSCmedia

05-Aug-12 17:27 | SWSCmedia



@SWSCmedia whereas we all know that it doesn't quite work that way :) the reasons for the requirement of care services should... #SWSCmedia

05-Aug-12 17:27 | kch888

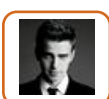

@student_sw16 @SWSCmedia maybe she is scared to let services go as they were the consent in her life? #swscmedia

05-Aug-12 17:27 | ProfSocialWork



@SWSCmedia #SWSCmedia this thinking is central to all the "benefit scroungers" articles that have filled so many pages in right wing press.

05-Aug-12 17:27 | mulberrybush



Question 2: Are there varying degrees of #disability & #diverseability? and do they require different approaches? #SWSCmedia

05-Aug-12 17:27 | SWSCmedia



RT @SWSCmedia: Question 2: Are there varying degrees of #disability & #diverseability? and do they require different approaches? #SWSCmedia

05-Aug-12 17:28 | ProfSocialWork



@ProfSocialWork Would like to know what capacity there is among family & friends to support also.... #SWSCmedia @student_sw16 @swscmedia

05-Aug-12 17:29 | itsmotherswork



@SWSCmedia #SWSCmedia this lady has problems that would normally be dealt with by a range of different agencies, health , mental health SC>

05-Aug-12 17:29 | mulberrybush

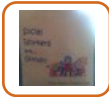

@SWSCmedia #SWSCmedia, yes without question the same disability may effect people differently so each case should be assessed on it's merits

05-Aug-12 17:29 | joanneg07



& Is this woman making herself unable? Do you think #mentalhealth support & close follow-ups may be sufficient? #SWSCmedia

05-Aug-12 17:29 | SWSCmedia



@SWSCmedia support services to be in place&slowly reduced as 'living skills' (or whatever the individuals' needs) are increase #SWSCmedia

05-Aug-12 17:30 | kch888



RT @mulberrybush: @SWSCmedia #SWSCmedia No one wishes to see themselves as hurting vulnerable. so repackaging it as "for their own good" make cuts acceptable

05-Aug-12 17:30 | SWSCmedia



@SWSCmedia #SWSCmedia the theory is that these should be working together to provide a patient centered service. Many barriers to this.

05-Aug-12 17:30 | mulberrybush



RT @itsmotherswork: @ProfSocialWork @student_sw16 @swscmedia Requirements puzzle me. Does not need help to bathe, but does need someone o/s door. #SWSCmedia

05-Aug-12 17:30 | ProfSocialWork



RT @kch888: @SWSCmedia one would be forgiven for inferring from that article that the woman had more or less chosen to have services... #SWSCmedia

05-Aug-12 17:30 | SWSCmedia



RT @itsmotherswork: @ProfSocialWork Would like to know what capacity there is among family & friends to support also.... #SWSCmedia @student_sw16 @swscmedia

05-Aug-12 17:30 | ProfSocialWork



@SWSCmedia rather than withdraw services and expect individuals to then just cope without #SWSCmedia

05-Aug-12 17:31 | kch888

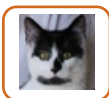

RT @mulberrybush: #SWSCmedia for those that wish to cut cost of the welfare state it becomes important to establish that this is a failing of the individual

05-Aug-12 17:31 | magapanthus



@itsmotherswork @student_sw16 @SWSCmedia get the feeling there is not much fam & friend support. Wonder what EY trauma is about #swscmedia ?

05-Aug-12 17:32 | ProfSocialWork



@kch888 Extremely important point. As we're debating a case study w/c may be V different from details of this woman's real story. #SWSCmedia

05-Aug-12 17:32 | SWSCmedia



Def. of disability #swscmedia 1. physical or mental impairment. The impairment substantial & long-term adverse effect 1/2

05-Aug-12 17:33 | ProfSocialWork



on ability to perform normal day-to-day activities 2/2 #swscmedia

05-Aug-12 17:34 | ProfSocialWork



#SWSCmedia My first thought reading case study was of song from West side story. different & conflicting theories of whats wrong #SWSCmedia

05-Aug-12 17:34 | mulberrybush



RT @joanneg07: @SWSCmedia #SWSCmedia, yes without question the same disability may effect people differently so each case should be assessed on it's merits

05-Aug-12 17:34 | SWSCmedia



RT @kch888: @SWSCmedia support services to be in place&slowly reduced as 'living skills' (or whatever the individuals' needs) are increase #SWSCmedia

05-Aug-12 17:34 | SWSCmedia



RT @mulberrybush: @SWSCmedia #SWSCmedia the theory is that these should be working together to provide a patient centered service. Many barriers to this.

05-Aug-12 17:34 | SWSCmedia



@ProfSocialWork I wonder too. But sometimes far support is avail, just no one has made request.

#SWSCmedia

05-Aug-12 17:34 | itsmotherswork

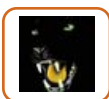

@lavinialady think on info given there's a confusion between wants n needs rather than longterm outcomes #swscmedia

05-Aug-12 17:35 | 444blackcat



RT @mulberrybush: #SWSCmedia My first thought reading case study was of song from West side story. different & conflicting theories of whats wrong #SWSCmedia

05-Aug-12 17:35 | ProfSocialWork



@kch888 #SWSCmedia complete withdrawal wld be akin to going cold turkey. Package shld be rebalanced with enabling support, not care

05-Aug-12 17:35 | BecciCath



RT @ProfSocialWork: @itsmotherswork @student_sw16 @SWSCmedia get the feeling there is not much fam & friend support. Wonder what EY trauma is about #swscmedia ?

05-Aug-12 17:35 | SWSCmedia



@ProfSocialWork I think it's definition of #diverseability that's problematic.

#SWSCmedia

05-Aug-12 17:35 | itsmotherswork



@itsmotherswork @profsocialwork @student_sw16 @swscmedia Sorry, that should have been "fam support"...

05-Aug-12 17:36 | itsmotherswork



RT @444blackcat: @lavinialady think on info given there's a confusion between wants n needs rather than longterm outcomes #swscmedia

05-Aug-12 17:36 | itsmotherswork



@BecciCath #SWSCmedia Yes. She has difficulty in truting people, so finding the right key workers becomes very important.

05-Aug-12 17:36 | mulberrybush



RT @444blackcat: @lavinialady think on info given there's a confusion between wants n needs rather than longterm outcomes #swscmedia

05-Aug-12 17:38 | SWSCmedia



Apologies @SWSCmedia #SWSCmedia . My Twitter seems a little behind. Exactly what @itsmotherswork said :)

05-Aug-12 17:38 | kch888



@mulberrybush #SWSCmedia agree, but that also comes down to SW treating her as an individual, not a litany of issues. See beyond the file

05-Aug-12 17:38 | BecciCath



RT @mulberrybush: #SWSCmedia My first thought reading case study was of song from West side story. different & conflicting theories of whats wrong #SWSCmedia

05-Aug-12 17:39 | SWSCmedia



@hevev @SWSCmedia agree & could be dependent on food for positive feelings of self worth??? #swscmedia

05-Aug-12 17:39 | ProfSocialWork



RT @BecciCath: @mulberrybush #SWSCmedia multiagency working seems key to helping this lady overcome her complex needs, not just helping her "exist"

05-Aug-12 17:39 | SWSCmedia



RT @BecciCath: @kch888 #SWSCmedia complete withdrawal wld be akin to going cold turkey. Package shld be rebalanced with enabling support, not care

05-Aug-12 17:39 | SWSCmedia



RT @ProfSocialWork: @itsmotherswork @student_sw16 @swscmedia agree & sometimes focus on 1 aspect of case. Stress also impacts on what we see in prac. #swscmedia

05-Aug-12 17:39 | SWSCmedia



#SWSCmedia I think it is fairly safe to say that the lady must be leading a fairly unhappy life. Finding what makes her happy may be the key

05-Aug-12 17:39 | mulberrybush



RT @mulberrybush: #SWSCmedia do we know if the ladies housing is well suited to her needs? Would a supportive community help to give her greater independence.

05-Aug-12 17:40 | SWSCmedia



@annagillespie74 agree needs to be addressed. Wonder if she had a MH assessment to look at this? It went to court so likely #swscmedia

05-Aug-12 17:40 | ProfSocialWork

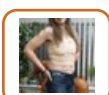

@SWSCmedia yes although individual responsibility could depend on state if M H issues #SWSCmedia

05-Aug-12 17:40 | nicolejade6

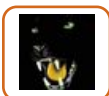

@itsmotherswork huge n appears that she doesn't lack it in all areas looks like psychological therapy needed #swscmedia

05-Aug-12 17:40 | 444blackcat



RT @lavinialady: @444blackcat true and we now have to base everything on outcomes, would be of interest to read this support plan! #SWSCmedia

05-Aug-12 17:40 | SWSCmedia



yes - an individual who is struggling to make the best of her one life. @BecciCath #SWSCmedia

05-Aug-12 17:40 | mulberrybush



@mulberrybush V good point. Can you explain that further? #SWSCmedia

05-Aug-12 17:42 | SWSCmedia



@joanneg07 Good point. So is she entitled to the support she is demanding to have? #SWSCmedia

05-Aug-12 17:43 | SWSCmedia



RT @joanneg07: @SWSCmedia #SWSCmedia, if we are responsible for the situation we may find ourselves in surely shouldn't mean we aren't entitled to support

05-Aug-12 17:44 | ProfSocialWork

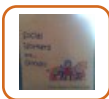

@ProfSocialWork @SWSCmedia enjoying the debate and no work tonight :)

05-Aug-12 17:44 | joanneg07



@SWSCmedia There's risk that 'individual responsibility' could be used to further stigmatise & reduce/remove services from others #swscmedia

05-Aug-12 17:44 | lillieputian



Question 3: Aside from political framing/ideologies, as a case study: Is the above example a case of individual responsibility? #SWSCmedia

05-Aug-12 17:44 | SWSCmedia



@444blackcat So maybe scope for looking at things that depress (or improve) motivation and working on those?

#SWSCmedia

05-Aug-12 17:44 | itsmotherswork



@SWSCmedia #SWSCmedia told that she is able to do some things but not others. Need to work with her abilities to foster greater independence

05-Aug-12 17:45 | mulberrybush



@joanneg07 @SWSCmedia agree with this everyone deserves support if nessessary but SU not being consistant abt wht she needs #swscmedia 1/2

05-Aug-12 17:45 | ProfSocialWork

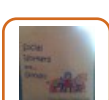

@SWSCmedia #SWSCmedia, not necessarily but she shouldn't be dismissed because it's believed she caused it herself EY trauma wasn't her fault

05-Aug-12 17:45 | joanneg07



Question 4. What is the basis for establishing individuals' needs? & individuals' entitlement to services? #SWSCmedia

05-Aug-12 17:46 | SWSCmedia

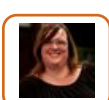

@SWSCmedia @joanneg07 what people think they're entitled to will be entirely different to what they are...

05-Aug-12 17:46 | BecciCath



@joanneg07 @SWSCmedia part of our job is to make sure that ppl who need services get it & ppl who can need empowerment get it #swscmedia

05-Aug-12 17:47 | ProfSocialWork



@lillieputian Yes I felt that about the q in the case study about more 'deserving' communities to spend money on. #SWSCmedia @swscmedia

05-Aug-12 17:47 | itsmotherswork

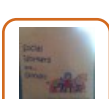

@ProfSocialWork @SWSCmedia she probably doesn't quite understand what she needs , looking for a sticking plaster rather than a fix maybe

05-Aug-12 17:47 | joanneg07



RT @lillieputian: @SWSCmedia There's risk that 'individual responsibility' could be used to further stigmatise & reduce/remove services from others #swscmedia

05-Aug-12 17:49 | SWSCmedia



@ProfSocialWork @joanneg07 @swscmedia
What some of ATOS arguments are about - no recognition of diff btwn good & bad days.
#SWSCmedia

05-Aug-12 17:49 | itsmotherswork



RT @mulberrybush: @SWSCmedia #SWSCmedia told that she is able to do some things but not others. Need to work with her abilities to foster greater independence

05-Aug-12 17:49 | SWSCmedia



@itsmotherswork yes if in our team we would be doing that n have CC n support worker but 50hrs no making ppl dependent not good #swscmedia

05-Aug-12 17:49 | 444blackcat



@itsmotherswork @joanneg07 @SWSCmedia do u think she has variable capacity? #swscmedia

05-Aug-12 17:49 | ProfSocialWork



RT @joanneg07: @SWSCmedia #SWSCmedia, not necessarily but she shouldn't be dismissed because it's believed she caused it herself EY trauma wasn't her fault

05-Aug-12 17:50 | SWSCmedia



RT @ProfSocialWork: @joanneg07 @SWSCmedia agree with this everyone deserves support if nessessary but SU not being consist abt wht she needs #swscmedia 1/2

05-Aug-12 17:50 | SWSCmedia



@SWSCmedia LA has a responsibility to ass. need; meet appropriately using FACs as benchmark, work in partnership to define outcomes/goals

05-Aug-12 17:50 | lavinialady



@ProfSocialWork @joanneg07 #SWSCmedia empowerment far more important in this case. Empowerment will help her to reduce her care needs

05-Aug-12 17:50 | BecciCath



@itsmotherswork @joanneg07 @SWSCmedia SU could have Personality Dis at #mhchat the psyche said most diff MH illness to diagnosis #swscmedia

05-Aug-12 17:50 | ProfSocialWork

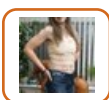

@SWSCmedia probably not no, although if she says she has needs thus needs assessing through visits 2enable us to learn about her. #SWSCmedia

05-Aug-12 17:51 | nicolejade6

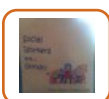

@ProfSocialWork @SWSCmedia it would explain her dependency if sw was oppressive , unintentionally

05-Aug-12 17:51 | joanneg07



RT @ProfSocialWork: @joanneg07 @SWSCmedia part of our job is to make sure that ppl who need services get it & ppl who can need empowerment get it #swscmedia

05-Aug-12 17:51 | SWSCmedia



RT @itsmotherswork: @lillieputian Yes I felt that about the q in the case study about more 'deserving' communities to spend money on.
#SWSCmedia
@swscmedia

05-Aug-12 17:51 | SWSCmedia



@mulberrybush @SWSCmedia #SWSCmedia definitely. Looking at basis for behaviours&finding a way to address them, in turn poss reducing needs.

05-Aug-12 17:51 | kch888



@itsmotherswork @SWSCmedia For many ppl psycho social/health impact upon actions & decisions, I feel moralistic slant being used #swscmedia

05-Aug-12 17:52 | lillieputian



@SWSCmedia personal responsibility will be agreed within support planning process , agreeing to goals, outcome focused review etc #swscmedia

05-Aug-12 17:52 | lavinialady



@ProfSocialWork @joanneg07 @swscmedia ...tasks and are then spent. In those circs what would each of us reserve our energy for? #SWSCmedia

05-Aug-12 17:53 | itsmotherswork



@BecciCath @ProfSocialWork @joanneg07 Can you elaborate on that? How could she be empowered in this context? #SWSCmedia

05-Aug-12 17:53 | SWSCmedia



@itsmotherswork @joanneg07 @SWSCmedia what about learnt helplessness u think it applies here? #swscmedia

05-Aug-12 17:53 | ProfSocialWork



Is it possible diverse ability is just another way to individualize? Isn't the woman desperate for connection? #SWSCmedia

05-Aug-12 17:53 | nechakogal



@itsmotherswork @ProfSocialWork @SWSCmedia case study hinted at personality disorder

05-Aug-12 17:53 | joanneg07



@kch888 @SWSCmedia #SWSCmedia yes, And that is applicable to many people in need of support - difficult children, dementia patients, etc

05-Aug-12 17:54 | mulberrybush



@lillieputian @swscmedia Completely agree. At the same time I'd be dishonest if I didn't also acknowledge the bit of me that... #SWSCmedia

05-Aug-12 17:54 | itsmotherswork



@itsmotherswork @SWSCmedia I think you're right, comes across as the 'deserving/undeserving' argument in deployment of services #swscmedia

05-Aug-12 17:54 | lillieputian



RT @itsmotherswork: @ProfSocialWork @joanneg07 @swscmedia ...tasks and are then spent. In those circs what would each of us reserve our energy for? #SWSCmedia

05-Aug-12 17:55 | ProfSocialWork



@lillieputian @swscmedia ...went "of ffs! she got herself to a gig!"

05-Aug-12 17:55 | itsmotherswork



@ProfSocialWork @SWSCmedia I would see that as oppressive , if it is not helping to solve the problem, it's creating one imo

05-Aug-12 17:55 | joanneg07



@lillieputian @itsmotherswork Can you elaborate on that point? #SWSCmedia

05-Aug-12 17:55 | SWSCmedia



RT @lavinialady: @SWSCmedia personal responsibility will be agreed within support planning process , agreeing to goals, outcome focused review etc #swscmedia

05-Aug-12 17:55 | SWSCmedia



@lillieputian @swscmedia
...than washing machine, but LOADING washing machine is hard physical task. So different.

#SWSCmedia

05-Aug-12 17:57 | itsmotherswork



@laviniyalady Very good point. Can you explain further. & Does this offer a way forward? If yes, how?
#SWSCmedia

05-Aug-12 17:57 | SWSCmedia



@SWSCmedia @itsmotherswork Is her weight is 'seen' more than potential of trauma/MH issues, that social support is seen as >> #swscmedia

05-Aug-12 17:58 | lillieputian



@ProfSocialWork @joanneg07 @swscmedia
Has to be at least a q about whether the drinking is alcohol dependency?

#SWSCmedia

05-Aug-12 17:58 | itsmotherswork



@ProfSocialWork @joanneg07 @swscmedia
As you say, also likely MH issues, possibility of learned helplessness.

#SWSCmedia

05-Aug-12 17:58 | itsmotherswork



@SWSCmedia @itsmotherswork << poor use of support time, when it is known to improve MH & quality of life
#swscmedia

05-Aug-12 17:58 | lillieputian



@ProfSocialWork @itsmotherswork @SWSCmedia that would be possible due to EY trauma, maybe she has never received help for that

05-Aug-12 17:58 | joanneg07



RT @itsmotherswork: @lillieputian @swscmedia
Completely agree. At the same time I'd be dishonest if I didn't also acknowledge the bit of me that...
#SWSCmedia

05-Aug-12 17:58 | SWSCmedia



RT @itsmotherswork: @lillieputian @swscmedia
...went "of ffs! she got herself to a gig!"

05-Aug-12 17:58 | SWSCmedia



@lillieputian @SWSCmedia #swscmedia most often for those that work most closely with the individual -not always fully involved in assessment

05-Aug-12 17:59 | kch888



@ProfSocialWork @joanneg07 @swscmedia
V hard to disentangle the various aspects and understand what's for the best.

#SWSCmedia

05-Aug-12 17:59 | itsmotherswork



@joanneg07 @SWSCmedia their relationship must be complex & maybe manipulation a factor #swscmedia if u r in it diff to see it sometimes.

05-Aug-12 17:59 | ProfSocialWork



@kch888 @SWSCmedia Very true! #swscmedia

05-Aug-12 17:59 | lillieputian



@SWSCmedia #SWSCmedia empowerment through not having done for her, empowered by bariatric surgery, empowered by not being treated as burden

05-Aug-12 17:59 | BecciCath



@ProfSocialWork @joanneg07 @swscmedia
Shame it's gone to law though. Legal avenues unlikely to achieve good solution.

#SWSCmedia

05-Aug-12 17:59 | itsmotherswork



1/2 Sounds like yr case needs help frm MH team re; confidence/reliance/ motivation etc but 50hrs a wk?!! Difficult 2 take service #SWSCmedia

05-Aug-12 18:02 | Theresauno



@itsmotherswork @joanneg07 @SWSCmedia agree & likely senario psy. said no mental health. SU has capacity, it is a diet issue 1/2 #swscmedia

05-Aug-12 18:03 | ProfSocialWork



#SWSCmedia MDT approach to assess all aspects holistically, work in a person centred way with her directly, support planning, agreeing goals

05-Aug-12 18:03 | lavinialady



2/2 ..away - must have been assessed as in need of service in 1st place - unless things improved? #SWSCmedia

05-Aug-12 18:03 | Theresauno

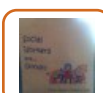

@ProfSocialWork @itsmotherswork @SWSCmedia It seems like a good place to start and move forward from, I wouldn't ok all the support though

05-Aug-12 18:04 | joanneg07



@itsmotherswork @joanneg07 @SWSCmedia so let's close and pull out services. #swscmedia 2/2 then maybe she challenged & it goes to court ??

05-Aug-12 18:04 | ProfSocialWork

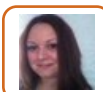

@lavinialady #SWSCMedia this is right approach however often in cases like this person often does not engage in assessments, difficult to

05-Aug-12 18:04 | Lou15eb

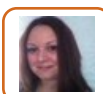

@lavinialady #SWSCMedia to then establish what baseline is to build on

05-Aug-12 18:05 | Lou15eb



@ProfSocialWork @joanneg07 @swscmedia Sure - but I'd expect some pre-court correspondence during which it might be possible... #SWSCmedia

05-Aug-12 18:05 | itsmotherswork



@ProfSocialWork @joanneg07 @swscmedia ...to implement a different (dare I say restorative) approach?

#SWSCmedia

05-Aug-12 18:06 | itsmotherswork



@joanneg07 @itsmotherswork @SWSCmedia depends on how SW works with it. Allowing SU to blame everything on EY trauma is unhelpful #swscmedia

05-Aug-12 18:06 | ProfSocialWork



@itsmotherswork @joanneg07 @SWSCmedia when the solicitors get involved usually all communication breaks down at that point #swscmedia

05-Aug-12 18:07 | ProfSocialWork



#SWSCmedia build on her strengths, develop strategies to achieve positive outcomes, possibly enable a reduction in formal support, review

05-Aug-12 18:07 | lavinialady

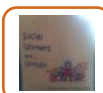

@ProfSocialWork @itsmotherswork @SWSCmedia maybe an understanding of why and how she is who she is would just be helpful, and acceptance

05-Aug-12 18:08 | joanneg07



We have reached the top of the hour, but, do continue using the hashtag #SWSCmedia to share your views or to raise any issues.

05-Aug-12 18:08 | SWSCmedia



& join @MHchat for a discussion on "Anger, Love, & Self" on Wednesday (8 Aug) 8:00PM UK/ 3:00 PM EDT
@SWSCmedia #SWSCmedia #MHCHAT

05-Aug-12 18:10 | SWSCmedia



RT @SWSCmedia: It is very important to note that today's discussion was based on an article that may not be free from ideological framing. #SWSCmedia

05-Aug-12 18:10 | ProfSocialWork



RT @SWSCmedia: So, discussions were focused on this as a pure "Case Study" that may be very far from the life of the person in the article. #SWSCmedia

05-Aug-12 18:10 | ProfSocialWork

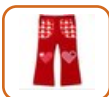

@joanneg07 @profsocialwork @swscmedia
Found myself wondering whether she is (among other things, perhaps) simply lonely.
#SWSCmedia

05-Aug-12 18:10 | itsmotherswork



@SWSCmedia #swscmedia thanks again for facillitating a debate that kept us all tweeting

05-Aug-12 18:10 | lavinialady



@SWSCmedia Just a shame my b/band is playing up, a very interesting #casestudy. I'm looking forward to then next #swscmedia debate :-)

05-Aug-12 18:11 | lillieputian



RT @itsmotherswork: @joanneg07 @profsocialwork @swscmedia
Found myself wondering whether she is (among other things, perhaps) simply lonely.
#SWSCmedia

05-Aug-12 18:11 | ProfSocialWork

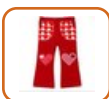

@joanneg07 @profsocialwork @swscmedia
I have way more than 50 hours "company" a week. Problem drinking, comfort-eating etc....
#SWSCmedia

05-Aug-12 18:11 | itsmotherswork



@itsmotherswork @joanneg07 @swscmedia that would explain alot of the behaviour #swscmedia which seems odd & diff to place

05-Aug-12 18:12 | ProfSocialWork



RT @BecciCath: @SWSCmedia #SWSCmedia empowerment through not having done for her, empowered by bariatric surgery, empowered by not being treated as burden

05-Aug-12 18:12 | SWSCmedia



@joanneg07 @SWSCmedia #SWSCmedia Yes, me too, really looking forward to starting my degree
#watchoutuniversityimcoming

05-Aug-12 18:12 | BecciCath



RT @itsmotherswork: @ProfSocialWork @joanneg07 @swscmedia
Shame it's gone to law though. Legal avenues unlikely to achieve good solution.

#SWSCmedia

05-Aug-12 18:12 | SWSCmedia



@joanneg07 @profsocialwork @swscmedia
...all kept at bay by socialisation.
Room for a volunteer "befriender"?

05-Aug-12 18:12 | itsmotherswork



RT @ProfSocialWork: @joanneg07 @itsmotherswork @SWSCmedia agree & if professionals kept on telling her that the EY trauma was the cause #swscmedia

05-Aug-12 18:12 | SWSCmedia



@swscmedia best one yet! Really enjoyed it & #mhchat on Wednesday looks good. Thanks again. #swscmedia

05-Aug-12 18:13 | ProfSocialWork

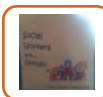

@BecciCath @SWSCmedia it can't come soon enough (all though the nerves are building) :)

05-Aug-12 18:14 | joanneg07



@SWSCmedia Thank you for good discussion. Lots of food for thought.
No easy answers today.

05-Aug-12 18:14 | itsmotherswork

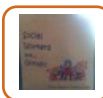

@ProfSocialWork @swscmedia so glad I didn't have work tonight :)

05-Aug-12 18:15 | joanneg07



RT @nechakogal: Is it possible diverse ability is just another way to individualize? Isn't the woman desperate for connection? #SWSCmedia

05-Aug-12 18:15 | ProfSocialWork



@mulberrybush Really enjoyed your comments on #SWSCmedia.

05-Aug-12 18:15 | nechakogal



RT @mulberrybush: @SWSCmedia #SWSCmedia told that she is able to do some things but not others. Need to work with her abilities to foster greater independence

05-Aug-12 18:17 | BecciCath



RT @nechakogal @mulberrybush Really enjoyed your comments on #SWSCmedia. <<< +1

05-Aug-12 18:17 | ProfSocialWork



@joanneg07 @SWSCmedia good debate & interesting points from everyone #swscmedia

05-Aug-12 18:18 | ProfSocialWork



@SWSCmedia Just got in so missed this discussion as it happened. going through tweets now - interesting points #swscmedia

05-Aug-12 18:20 | Aspirantdiva

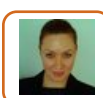

@SWSCmedia exceeded Twitter's daily limits & will respond to your tweets tomorrow. Thank you for joining & sharing your views. #SWSCmedia

05-Aug-12 18:20 | claudiamegele



@MalcolmPayne @Harr_Ferguson @ProfSocialWork @SWSCmedia Touch in adult LD <http://t.co/AHWV89ZZ>
<http://t.co/viOcw22z> <http://t.co/l47BapX7>

05-Aug-12 18:21 | lillieputian



RT @claudiamegele: @SWSCmedia exceeded Twitter's daily limits & will respond to your tweets tomorrow. Thank you for joining & sharing your views. #SWSCmedia

05-Aug-12 18:22 | lillieputian



RT @claudiamegele: @SWSCmedia exceeded Twitter's daily limits & will respond to your tweets tomorrow. Thank you for joining & sharing your views. #SWSCmedia

05-Aug-12 18:24 | ProfSocialWork



RT @SWSCmedia: Join us for a debate on Parental Substance Misuse & #Addiction: on Tuesday (7 Aug) 8:00PM UK/ 3:00 PM EDT @SWSCmedia #SWSCmedia #parenting

05-Aug-12 18:24 | itsmotherswork



Disability and the Equality Act 2010: <http://t.co/TYSAmJWX> #swscmedia DOH <http://t.co/5qftDgYB> #Obesity

05-Aug-12 18:25 | ProfSocialWork



RT @langtry_girl: @ProfSocialWork @SWSCmedia & poss. be emotionally dependent on the people who deliver her care,rather than just the care itself? #swscmedia

05-Aug-12 18:30 | ProfSocialWork



@langtry_girl @SWSCmedia agree #swscmedia but doing alot to hide this maybe?

05-Aug-12 18:31 | ProfSocialWork



@SWSCmedia Still reading with interest. Thanks all #SWSCmedia

05-Aug-12 18:33 | kch888



@ProfSocialWork @SWSCmedia yes-1 thing I find with our clients at volunteering is that they're ashamed to admit to being lonely.#swscmedia

05-Aug-12 18:37 | langtry_girl



@langtry_girl :-)) Was one of my thoughts too.

@aspirantdiva @swscmedia @ProfSocialWork

05-Aug-12 18:38 | itsmotherswork

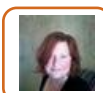

@itsmotherswork @aspirantdiva @swscmedia @ProfSocialWork and FWIW, the alcohol use sounds like possible self-medication to me...#swscmedia

05-Aug-12 18:44 | langtry_girl



@SWSCmedia Hello SWS,Thanks for the follow back,Best Joe

05-Aug-12 18:57 | longsight9a



@SWSCmedia Oo, his one I would have liked to join, but alas I there is no way I can do on Tuesday.Look forward to reading summary afterwards

05-Aug-12 19:01 | MrDougalDog



@SWSCmedia Thank you for the follow.

05-Aug-12 19:31 | neilletraining



@SWSCmedia Thank you for the follow.

06-Aug-12 00:07 | PeppyBennett

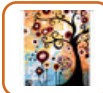

RT @langtry_girl: @ProfSocialWork @SWSCmedia & poss. be emotionally dependent on the people who deliver her care,rather than just the care itself? #swscmedia

06-Aug-12 04:43 | what2say2day



#Parents who don't encourage their sons/daughters to be independent are guilty of #PsychologicalAbuse: <http://t.co/5WJ1R4UN> #SWSCmedia

06-Aug-12 08:14 | SWSCmedia



@ProfLAppleby I remember volunteering there when it was Moss Side, back in mid seventies. Support the #POA #napo2012 #probation #SWSCMedia

06-Aug-12 09:27 | Andrew_S_Hatton



Welcome @Whitedovesnest @CARDV_Callaway @VerisonaAbuse @ACASV @SouthAsianWomen & @SWSCmedia Thanks for following! #Awesome_Followers

06-Aug-12 12:49 | SACETN



RT @SWSCmedia: #Parents who don't encourage their sons/daughters to be independent are guilty of #PsychologicalAbuse: <http://t.co/5WJ1R4UN> #SWSCmedia

06-Aug-12 17:17 | CreativeCrip



RT @SWSCmedia: Join us for a debate on Parental Substance Misuse & #Addiction: on Tuesday (7 Aug) 8:00PM UK/ 3:00 PM EDT @SWSCmedia #SWSCmedia #parenting

06-Aug-12 17:57 | ProfSocialWork



@SWSCMedia has a debate on Parental Substance Misuse & #Addiction: Tomorrow (7 Aug) 8:00PM UK/ 3:00 PM EDT @SWSCmedia #SWSCmedia #parenting

06-Aug-12 17:59 | ProfSocialWork



RT @ProfSocialWork: @SWSCMedia has a debate on Parental Substance Misuse & #Addiction: Tomorrow (7 Aug) 8:00PM UK/ 3:00 PM EDT @SWSCmedia #SWSCmedia #parenting

06-Aug-12 18:00 | ImpactSoCare



Boy Scouts of America 'very sorry' as files reveal continued child abuse <http://t.co/AxjosbkD> via @guardian #swscmedia #socialwork

06-Aug-12 18:00 | ProfSocialWork



@SWSCmedia Read this earlier in the week and agreed 100%.It would be a form of controlling behaviour on the parents part.

06-Aug-12 18:00 | nicolejade6



Unpaid work scheme ruling at high court could prompt wave of benefit rebates <http://t.co/CpLeAgZw> via @guardian #dwp #swscmedia

06-Aug-12 18:01 | ProfSocialWork

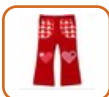

@SWSCmedia @ProfSocialWork I was extremely irritated by this article. Especially it's generalisations. Felt PH was writing to himself.

06-Aug-12 18:03 | itsmotherswork



The Sun and Baby P - note that the BBC was 'nearly right' too <http://t.co/mj9o01nQ> via @guardian <<< gotta read this!! #swscmedia

06-Aug-12 18:04 | ProfSocialWork



RT @SWSCmedia: Join us for a debate on Parental Substance Misuse & #Addiction: on Tuesday (7 Aug) 8:00PM UK/ 3:00 PM EDT @SWSCmedia #SWSCmedia #parenting

06-Aug-12 18:05 | scoobs76



RT @ProfSocialWork: @SWSCMedia has a debate on Parental Substance Misuse & #Addiction: Tomorrow (7 Aug) 8:00PM UK/ 3:00 PM EDT @SWSCmedia #SWSCmedia #parenting

06-Aug-12 18:06 | AMLTaylor66



Welcome to new followers @SWSCmedia @kkmah @EVTavernBowl @xtsurf @DrScottLevine!

06-Aug-12 18:20 | Estes_Therapy

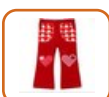

RT @ProfSocialWork: The Sun and Baby P - note that the BBC was 'nearly right' too <http://t.co/mj9o01nQ> via @guardian <<< gotta read this!! #swscmedia

06-Aug-12 18:24 | itsmotherswork



RT @SWSCmedia: Join us for a debate on Parental Substance Misuse & #Addiction: on Tuesday (7 Aug) 8:00PM UK/ 3:00 PM EDT @SWSCmedia #SWSCmedia #parenting

06-Aug-12 18:27 | lillieputian



RT @SWSCmedia: & join @MHchat for a discussion on "Anger, Love, & Self" on Wednesday (8 Aug) 8:00PM UK/ 3:00 PM EDT @SWSCmedia #SWSCmedia #MHCHAT

06-Aug-12 18:27 | lillieputian



RT @SWSCmedia: & join @MHchat for a discussion on "Anger, Love, & Self" on Wednesday (8 Aug) 8:00PM UK/ 3:00 PM EDT @SWSCmedia #SWSCmedia #MHCHAT

06-Aug-12 18:28 | AMLTaylor66