



#SWSCmedia root problem is lack of appreciation of the balance / the play between all those things +ideological & professional perspectives

08-Jan-13 19:52 | DJWESG



@ProfSocialWork Or, to borrow a Churchillian adage, is it the end of the beginning? Are we entering our second age? #socialwork #swscmedia

08-Jan-13 19:53 | ForSocialWork

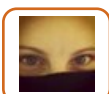

RT @ProfSocialWork: What's Ahead for Social Work This Coming Year? Opinion Piece by Dr. Nancy Smyth – A #SWSCmedia ... <http://t.co/ZoYvLYL7> via @swscmedia

08-Jan-13 19:53 | Canadian_Jai



What's in store for us in 2013? What do I hope for? Opinion piece by @Brigid39 <http://t.co/WnMrrTzQ> via @wordpressdotcom #swscmedia

08-Jan-13 19:55 | ProfSocialWork



What's in store for us in 2013? What do I hope for? by @Brigid39 <http://t.co/WnMrrTzQ> via @wordpressdotcom #swscmedia

08-Jan-13 19:55 | ProfSocialWork



'What is in store for Social Work, Social Care and Health?' Opinion Piece @glengaugh <http://t.co/HSN05INT> via @swscmedia #swscmedia

08-Jan-13 19:56 | ProfSocialWork



Better computer systems, less beaurocracy and qa indicators would help me to do my job and safeguard adults #swscmedia

08-Jan-13 19:57 | Ankenmi



@SWSCmedia I think it's a combination of them. I think the problems are too complex to lay the blame at one sector's feet. #swscmedia

08-Jan-13 19:57 | TruehopeEmpower



@SWSCmedia All of the above but more prominently systems used for hard measurements rather than more meaningful soft outcomes #swscmedia

08-Jan-13 19:59 | PositiveSimply



Systems existing but allowing for individuality in people we work with. One size and prescriptive paperwork does not fit all #swscmedia

08-Jan-13 19:59 | Ankenmi



... almost debate time... #swscmedia what are your hopes and fears for 2013?

08-Jan-13 20:00 | ProfSocialWork



@SWSCmedia Also, I think the general public is to blame—and perhaps the media—with their insistence on stigmatization. #swscmedia

08-Jan-13 20:00 | TruehopeEmpower



Welcome to another year of Sharing & Learning & Lively debates @SWSCmedia...We hope you had a wonderful Festive season. #SWSCmedia #socialwork

08-Jan-13 20:00 | SWSCmedia



2012 has been an eventful year for #socialcare, #socialwork & #health with significant changes in policy & legislation. #SWSCmedia

08-Jan-13 20:01 | SWSCmedia



From welfare to workfare policy, to implementation of Munro's much awaited recommendations, #SWSCmedia #socialcare #socialwork #health

08-Jan-13 20:01 | SWSCmedia



Question 1: How was 2012 for you & what do you think will be effect of budget cuts across #health & #socialwork & #socialcare? #SWSCmedia

08-Jan-13 20:02 | SWSCmedia



@ProfSocialWork So am I: my three words. These are dangerous times. #swscmedia

08-Jan-13 20:03 | ForSocialWork



hello everyone #swscmedia

08-Jan-13 20:03 | ProfSocialWork



@PositiveSimply Q1: How was 2012 for U & what do U think will be effect of budget cuts on #health & #socialwork & #socialcare? #SWSCmedia

08-Jan-13 20:03 | SWSCmedia



@ProfSocialWork TY Q1: How was 2012 for U & what do U think will be effect of budget cuts on #health & #socialwork & #socialcare? #SWSCmedia

08-Jan-13 20:03 | SWSCmedia



@karengoda Welcome How was 2012 for U & what do U think will be effect of budget cuts on #health & #socialwork & #socialcare? #SWSCmedia

08-Jan-13 20:03 | SWSCmedia



@TruehopeEmpower Q1: How was 2012 for U & what do U think will be effect of budget cuts on #health & #socialwork & #socialcare? #SWSCmedia

08-Jan-13 20:04 | SWSCmedia

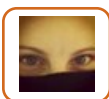

Happy new year #SWSCmedia glad to see you all!

08-Jan-13 20:04 | Canadian_Jai



@Ankenmi Welcome Q1: How was 2012 for U & what do U think will be effect of budget cuts on #health & #socialwork & #socialcare? #SWSCmedia

08-Jan-13 20:04 | SWSCmedia



@Canadian_Jai Q1: How was 2012 for U & what do U think will be effect of budget cuts on #health & #socialwork & #socialcare? #SWSCmedia

08-Jan-13 20:04 | SWSCmedia



#swscmedia effects of cuts on service users severe already and set to get much worse. Cuts to benefits will exacerbate personal problems.

08-Jan-13 20:04 | ProfJScourfield



@glengough Q1: How was 2012 for U & what do U think will be effect of budget cuts on #health & #socialwork & #socialcare? #SWSCmedia

08-Jan-13 20:04 | SWSCmedia



@SWSCmedia Interesting! Outsourcing, cherry picking, reducing qualified staff, less efficiency as too short term focussed #swscmedia

08-Jan-13 20:05 | PositiveSimply



@SWSCmedia interested to see what happens with Dilnot at the end of all the procrastination. Massive implications #swscmedia

08-Jan-13 20:05 | Ermintrude2



RT @ProfJScourfield: #swscmedia effects of cuts on service users severe already and set to get much worse. Cuts to benefits will exacerbate personal problems.

08-Jan-13 20:05 | Harr_Ferguson



Q1: Felt really frustrated at being asked to do tasks what were not in my remit but had to do it #swscmedia 2/2

08-Jan-13 20:07 | ProfSocialWork



increase in social & personal problems and fewer services to help #SWSCmedia

08-Jan-13 20:08 | Harr_Ferguson



@SWSCmedia I have already seen budget cuts in action. Hiring outside the #socialwork field pay is lower. Agencies save money. #swscmedia

08-Jan-13 20:08 | Canadian_Jai



RT @Harr_Ferguson: increase in social & personal problems and fewer services to help #SWSCmedia

08-Jan-13 20:08 | Canadian_Jai



@Ermintrude2 What is the prospect of seeing a balanced service user policy in 2013? #SWSCmedia

08-Jan-13 20:08 | SWSCmedia



@ProfSocialWork @SWSCmedia Maybe #Probation staff after #SocialWork jobs - Reorganisation & privatisation announcement due 090112 #SWSCMEDIA

08-Jan-13 20:08 | Andrew_S_Hatton

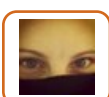

@SWSCmedia I lost out on a job because they would have had to pay me a " social work salary" already that sounds warning bells. #swscmedia

08-Jan-13 20:09 | Canadian_Jai



Q 1: Also feel more fearful for the future & for 2013, things like pay freeze affect us #swscmedia

08-Jan-13 20:09 | ProfSocialWork



@SWSCmedia As someone who's had to rely on benefits & received a lot of #health care this yr, it's been very hard & very worrying #swscmedia

08-Jan-13 20:09 | lillieputian



RT @Harr_Ferguson: increase in social & personal problems and fewer services to help #SWSCmedia

08-Jan-13 20:09 | SWSCmedia



@SWSCmedia I also think the imminent Francis Report will have massive implications that reverberate through whole year. Hope so! #swscmedia

08-Jan-13 20:09 | Ermintrude2



@Harr_Ferguson What is the prospect for services in 2013? #SWSCmedia

08-Jan-13 20:09 | SWSCmedia

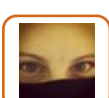

That's a first! ;-) @ProfSocialWork: yikes i forgot my hashtag #swscmedia"

08-Jan-13 20:09 | Canadian_Jai



@ProfJScourfield benefit cuts & increased cost of living difficult for both service users and people who provide them #swscmedia #socialwork

08-Jan-13 20:09 | Donna_Peach

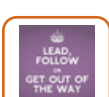

@SWSCmedia in community palliative care service I have seen waiting lists for social care assessments soar #SWSCmedia

08-Jan-13 20:09 | oneup_twodown



@ProfSocialWork #SWSCMedia more expected of social work / care staff for less reward. Reductions in car use

...

08-Jan-13 20:10 | Harr_Ferguson



RT @oneup_twodown: @SWSCmedia in community palliative care service I have seen waiting lists for social care assessments soar #SWSCmedia

08-Jan-13 20:10 | SWSCmedia



Prospects seem grim, but must try not to be too pessimistic. Attempts at a more socialist approach in Wales, though cuts here too #swscmedia

08-Jan-13 20:10 | ProfJScourfield



@SWSCmedia Q1. 2012 was a good year for our agency @youthvillages we served over 20,000 children and families in 15 states and DC #swscmedia

08-Jan-13 20:10 | glengaugh



@SWSCmedia During both hospital stays I discussed buget cuts with staff, they are very worried about impact of poverty on ppl #swscmedia

08-Jan-13 20:10 | lillieputian



@SWSCmedia But Ministry of Justice expected to announce more centralisation in #Probation 090112 Faux localism?? #SWSCMEDIA

08-Jan-13 20:10 | Andrew_S_Hatton



@DeniseT01 @swscmedia unfortunately already are. Social work needs to find a stronger advocacy voice #swscmedia

08-Jan-13 20:10 | Ermintrude2



@tellmeaboutsw @karenzgoda Please use the hashtag #SWSCMEDIA so everyone can see your tweets. Thank you.

08-Jan-13 20:11 | SWSCmedia



@SWSCmedia demand for social care assessments is high but budget cuts have seen increased demands on social workers/SCOs #SWSCmedia

08-Jan-13 20:11 | oneup_twodown



@Andrew_S_Hatton @SWSCmedia greater than before & some managements positions became redundant w/ merging of teams #swscmedia 2/2

08-Jan-13 20:11 | ProfSocialWork



Q1.lack of funding also means less ongoing training for SW in the field. Changing times means we need more training. #SWSCmedia

08-Jan-13 20:11 | Canadian_Jai



#swscmedia growing concern that financial restriction continues move from risk versus efficiency to simple cutting. risk to SW assessors

08-Jan-13 20:11 | Penfoldio



Forgot to #swscmedia

08-Jan-13 20:11 | Ankenmi



RT @Harr_Ferguson: increase in social & personal problems and fewer services to help #SWSCmedia

08-Jan-13 20:11 | jessicajarvis



@Andrew_S_Hatton @SWSCmedia it is more cost effective to merge but now more staff and less supervisors & managers #swscmedia

08-Jan-13 20:11 | ProfSocialWork



@SWSCmedia Q1. budget cuts have resulted in loss of inpatient MH services in TN directly impacting C&Y crisis service provision. #swscmedia

08-Jan-13 20:12 | glengaugh



Positivity rules. We are going to get our shit together & fight back for our service users & our profession in 2013. YES WE ARE! #swscmedia

08-Jan-13 20:12 | ForSocialWork



RT @DeniseT01 @SWSCmedia @ProfJScourfield You've summed up pretty much my own thoughts - its only Jan & things arent looking good #SWSCmedia

08-Jan-13 20:12 | SWSCmedia



@DeniseT01 @ProfJScourfield Please use the hashtag #SWSCMEDIA so everyone can see your tweets. Thank you.

08-Jan-13 20:13 | SWSCmedia



@DeniseT01 @ProfJScourfield Why does the situation seem so dire? #SWSCmedia

08-Jan-13 20:13 | SWSCmedia



#swscmedia hello everyone, will try to catch bits in between kids bedtimes. #Frontline likely to progress in 2013, I reckon

08-Jan-13 20:13 | symondsjon



@SWSCmedia working in mental health I was shocked by the number of community/local charity organisations that had closed down #SWSCmedia

08-Jan-13 20:13 | DangerfieldK



@SWSCmedia In light of current events, hopefully social workers can make stronger case for better Tx options & policies #swscmedia

08-Jan-13 20:13 | karenzgoda



@Canadian_Jai Can you explain that further please? #SWSCmedia

08-Jan-13 20:14 | SWSCmedia

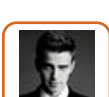

@Andrew_S_Hatton @SWSCmedia who wins? is the service better? dont think so. climate of stress&fear is damaging #swscmedia

08-Jan-13 20:14 | ProfSocialWork



RT @Harr_Ferguson: @ProfSocialWork #SWSCMedia more expected of social work / care staff for less reward. Reductions in car use ...

08-Jan-13 20:14 | ProfSocialWork

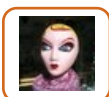

@SWSCmedia #SWSCMEDIA sorry - first debate, will get the hand of it!

08-Jan-13 20:14 | tellmeaboutsw

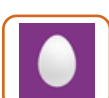

Teams full of newly qualified workers with no experienced wkers to mentor them as have been replaced once left for cheaper staff #swscmedia

08-Jan-13 20:14 | Ankenmi



@ForSocialWork Tweet of the night. Can't be beaten! Surely. #swscmedia

08-Jan-13 20:14 | Harr_Ferguson



@symondsjon Welcome. Next week our debate is focused on that topic. & will have Josh MacAlister as our guest. #SWSCmedia

08-Jan-13 20:15 | SWSCmedia



@Harr_Ferguson dont even get me started on transport, car use, parking a fraction is reimbursed. LAs say no to parking permits #swscmedia

08-Jan-13 20:16 | ProfSocialWork



#swscmedia CCG power & acute NHS tension will drive Older people to institutional care. Real concern on choice and personalised support

08-Jan-13 20:16 | Penfoldio



@Harr_Ferguson @ForSocialWork tweet of the year maybe. #swscmedia

08-Jan-13 20:16 | ProfJScourfield



@Harr_Ferguson @ForSocialWork #SWSCmedia True, we can still make a big difference on an individual level and that still remains important

08-Jan-13 20:16 | PositiveSimply



RT @blittlechild: #swscmedia Part of our role as professionals is to work on both the cuts and also what we can do in our professional lives-social justice

08-Jan-13 20:16 | SWSCmedia



RT @blittlechild: #swscmedia Part of our role as professionals is to work on both the cuts and also what we can do in our professional lives-social justice

08-Jan-13 20:16 | glengaugh



@SWSCmedia 1/2 Agencies want to save money or have too. They have to play God on services and hiring. #SWSCmedia

08-Jan-13 20:16 | Canadian_Jai



@Harr_Ferguson #swscmedia think common sense out of the window & making diff job even more diff.

08-Jan-13 20:17 | ProfSocialWork



@blittlechild Welcome to @SWSCmedia debate. What is your prognosis for services in 2013? #SWSCmedia #socialwork #health #socialcare

08-Jan-13 20:17 | SWSCmedia



RT @SWSCmedia: @DeniseT01 @ProfJScourfield Please use the hashtag #SWSCMEDIA so everyone can see your tweets. Thank you.

08-Jan-13 20:17 | Andrew_S_Hatton



RT @PositiveSimply: @Harr_Ferguson @ForSocialWork #SWSCmedia True, we can still make a big difference on an individual level and that still remains important

08-Jan-13 20:17 | Canadian_Jai



@SWSCmedia #swscmedia that will be interesting! fair play to @JoshMacAlister for doing it (let's see if it offers any leverage though..)

08-Jan-13 20:17 | symondsjon



RT @blittlechild: #swscmedia Part of our role as professionals is to work on both the cuts and also what we can do in our professional lives-social justice

08-Jan-13 20:18 | Harr_Ferguson



RT @PositiveSimply: @Harr_Ferguson @ForSocialWork #SWSCmedia True, we can still make a big difference on an individual level and that still remains important

08-Jan-13 20:18 | ProfJScourfield

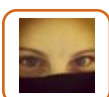

@ProfSocialWork @Harr_Ferguson I was just about to mention that. a huge problem here too. HUGE. #SWSCmedia

08-Jan-13 20:18 | Canadian_Jai



RT @Andrew_S_Hatton: @ProfSocialWork Has #probation been erased as a branch of #SocialWork or at least fellow traveller? Many staff dual qualified! #SWSCMEDIA

08-Jan-13 20:17 | SWSCmedia



@SWSCmedia long term, role of adult sw's will be safeguarding only. Constraints on PPU's and higher criteria will mean more demand on sw's

08-Jan-13 20:17 | deanothemonk



RT @Donna_Peach: Part of the challenge for social workers is to overcome the political detritus & assist others to have the motivation to thrive #swscmedia

08-Jan-13 20:17 | Andrew_S_Hatton



@SWSCmedia #swscmedia that will be interesting! fair play to @JoshMacAlister for doing it (let's see if it offers any leverage though..)

08-Jan-13 20:17 | symondsjon



@SWSCmedia @symondsjon OMG! *knives being sharpened already*

08-Jan-13 20:17 | Harr_Ferguson



RT @blittlechild: #swscmedia Part of our role as professionals is to work on both the cuts and also what we can do in our professional lives-social justice

08-Jan-13 20:18 | Harr_Ferguson



RT @PositiveSimply: @Harr_Ferguson @ForSocialWork #SWSCmedia True, we can still make a big difference on an individual level and that still remains important

08-Jan-13 20:18 | ProfJScourfield



RT @ProfSocialWork: @Andrew_S_Hatton @SWSCmedia it is more cost effective to merge but now more staff and less supervisors & managers #swscmedia

08-Jan-13 20:18 | Andrew_S_Hatton



@ProfSocialWork @Harr_Ferguson I was just about to mention that. a huge problem here too. HUGE. #SWSCmedia

08-Jan-13 20:18 | Canadian_Jai



@Harr_Ferguson #swscmedia also with LAC it is better to have a car esp for moving or placement breakdown. but now will do with taxis 1/2

08-Jan-13 20:18 | ProfSocialWork



RT @ProfSocialWork: @Harr_Ferguson dont even get me started on transport, car use, parking a fraction is reimbursed. LAs say no to parking permits #swscmedia

08-Jan-13 20:18 | Canadian_Jai



@ForSocialWork Right behind you! Where do we start? Where do we go? #swscmedia

08-Jan-13 20:18 | symondsjon



RT @DangerfieldK: @SWSCmedia working in mental health I was shocked by the number of community/local charity organisations that had closed down #SWSCmedia

08-Jan-13 20:18 | michaela_65uk



@Andrew_S_Hatton @ProfSocialWork Can you elaborate the implications of that? & how it can affect users of services? #SWSCmedia #socialwork

08-Jan-13 20:18 | SWSCmedia



@deanothemonk @SWSCmedia for me its highlighted some amazing professionals who are willing to go about and beyond #SWSCmedia

08-Jan-13 20:18 | oneup_twodown



@SWSCmedia

We are going to see more pressure on ourselves and our clients. Need represent in workplaces and be active in Parliament

08-Jan-13 20:20 | blittlechild



RT @ForSocialWork: Positivity rules. We are going to get our shit together & fight back for our service users & our profession in 2013. YES WE ARE! #swscmedia

08-Jan-13 20:20 | drbrianstout



RT @Harr_Ferguson: increase in social & personal problems and fewer services to help #SWSCmedia

08-Jan-13 20:20 | ProfSocialWork



@oneup_twodown @deanothemonk @SWSCmedia Many make up for the cuts by going above and beyond- will be needed in 2013! #swscmedia

08-Jan-13 20:20 | glengaugh

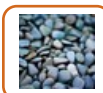

@symondsjon Forwards together with our service users. And there are great ways to do that. Watch this space. #swscmedia

08-Jan-13 20:20 | ForSocialWork



RT @oneup_twodown: @deanothemonk @SWSCmedia for me its highlighted some amazing professionals who are willing to go about and beyond #SWSCmedia

08-Jan-13 20:20 | ProfSocialWork



@SWSCmedia @ProfSocialWork More reorganisation causes confusion amongst staff & takes focus from clients #probation #SWSCMEDIA #SocialWork

08-Jan-13 20:21 | Andrew_S_Hatton



RT @SWSCmedia: Improving the dialogue between research and #SocialWork practice: Opinion Piece by @ProfJScourfield <http://t.co/XYj551iK> via @SWSCMedia

08-Jan-13 20:21 | PickledTink12



RT @snowdropbooks: @SWSCmedia @profjscourfield the one most important factor is the language interface, many papers being excruciatingly incomprehensible

08-Jan-13 20:21 | PickledTink12



@oneup_twodown @deanothemonk @SWSCmedia great tweet #socialwork #swscmedia

08-Jan-13 20:21 | ProfSocialWork



@oneup_twodown @deanothemonk @SWSCmedia Thats fantastic. How so? Can you elaborate? #SWSCmedia

08-Jan-13 20:21 | Canadian_Jai



RT @SWSCmedia: 'What is in store for #Social Work, #SocialCare and #Health?' Opinion Piece by @glengaugh <http://t.co/VzclA9qw> via @SWSCMedia #SWSCMedia

08-Jan-13 20:21 | PickledTink12



There is an increasing trend toward localism. Is this positive or negative or neutral for services? #Health #Socialwork #SWSCMedia

08-Jan-13 20:22 | SWSCmedia



RT @oneup_twodown: @SWSCmedia in community palliative care service I have seen waiting lists for social care assessments soar #SWSCmedia

08-Jan-13 20:22 | Andrew_S_Hatton

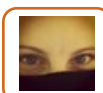

@Andrew_S_Hatton @ProfSocialWork Thats a very good point. #SWSCmedia

08-Jan-13 20:22 | Canadian_Jai



RT @deanothemonk: @SWSCmedia long term, role of adult sw's will be safeguarding only. Constraints on PPU's and higher criteria will mean more demand on sw's

08-Jan-13 20:23 | 2023451



RT @glengaugh: @oneup_twodown @deanothemonk @SWSCmedia Many make up for the cuts by going above and beyond- will be needed in 2013! #swscmedia

08-Jan-13 20:23 | SWSCmedia



RT @oneup_twodown: @deanothemonk @SWSCmedia for me its highlighted some amazing professionals who are willing to go about and beyond #SWSCmedia

08-Jan-13 20:23 | SWSCmedia



@deanothemonk @swscmedia I agree

08-Jan-13 20:23 | Ermintrude2



RT @Canadian_Jai: @SWSCmedia 1/2 Agencies want to save money or have too. They have to play God on services and hiring. #SWSCmedia

08-Jan-13 20:23 | SWSCmedia



@deanothemonk That is my role and already there are cuts and lack of resources. interagency wk hard too when services cut #swscmedia

08-Jan-13 20:23 | Ankenmi



Need to avoid focussing on what SW can't do & focus on what it does do & how well it does it. #swscmedia

08-Jan-13 20:23 | Harr_Ferguson



@SWSCmedia think the trend towards localism is tory driven #swscmedia as its their strategy 1/2

08-Jan-13 20:24 | ProfSocialWork



@TruehopeEmpower @swscmedia general public are clearly misinformed by political rhetoric and right wing press #SWSCMEDIA

08-Jan-13 20:24 | jlwestwood



@ForSocialWork @symondsjon Is it possible a decline in individual services will drive more networked/community service delivery? #swscmedia

08-Jan-13 20:24 | karenzgoda



RT @ProfJScourfield MT @deanothemonk 'long term, role of adult sw's will be safeguarding only' #swscmedia

08-Jan-13 20:24 | SWSCmedia



@SWSCmedia @glengaugh 32% of 20,000 were served due to suicidal ideation, most of which would have been served in TN by our crisis program

08-Jan-13 20:24 | glengaugh



@SWSCmedia if managed properly can give power back to communities but communities need to be supported #swscmedia

08-Jan-13 20:24 | ProfSocialWork



RT @Harr_Ferguson: Need to avoid focussing on what SW can't do & focus on what it does do & how well it does it. #swscmedia

08-Jan-13 20:24 | Canadian_Jai



RT @jlwestwood: @TruehopeEmpower @swscmedia general public are clearly misinformed by political rhetoric and right wing press #SWSCMEDIA

08-Jan-13 20:25 | TruehopeEmpower



RT @Harr_Ferguson: Need to avoid focussing on what SW can't do & focus on what it does do & how well it does it. #swscmedia

08-Jan-13 20:25 | ProfJScourfield



RT @Harr_Ferguson Need to avoid focussing on what #SocialWork can't do & focus on what it does do & how well it does it. #swscmedia

08-Jan-13 20:25 | SWSCmedia



RT @Ankenmi: @deanothemonk That is my role and already there are cuts and lack of resources. interagency wk hard too when services cut #swscmedia

08-Jan-13 20:26 | SWSCmedia



@ProfJScourfield @Harr_Ferguson @ForSocialWork hope so.. 2013 here we come #swscmedia

08-Jan-13 20:26 | ProfSocialWork



On a +ve, wk with the best people who genuinely care, think out the box and do the best with what they've got #swscmedia

08-Jan-13 20:26 | Ankenmi



@forsocialwork @symondsjon I am a bit biased as my dissertation is on interagency collaboration ;) #swscmedia

08-Jan-13 20:26 | karenzgoda

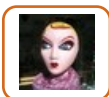

@PositiveSimply @swscmedia problem is if no equity of services: ppl with support needs not afforded same freedom to move around #SWSCMedia

08-Jan-13 20:26 | tellmeaboutsw



@karenzgoda @symondsjon Absolutely! Spot on. That is one of those ways. There's power there. #swscmedia

08-Jan-13 20:26 | ForSocialWork



@SWSCmedia I was a student last year. Now I feel overwhelmed with the caseload. I don't know where to begin. So many clients so little time!

08-Jan-13 20:26 | Riekies3



RT @DangerfieldK: @SWSCmedia working in mental health I was shocked by the number of community/local charity organisations that had closed down #SWSCmedia

08-Jan-13 20:26 | ProfSocialWork



@glengaugh Please use the hashtag #SWSCMEDIA so everyone can see your tweets.

08-Jan-13 20:26 | SWSCmedia



@SWSCmedia @ProfJScourfield @deanothemonk Arguably is all we now really have time for, not a good thing, self-fulfilling prophecy #SWSCmedia

08-Jan-13 20:27 | PositiveSimply

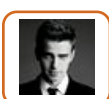

RT @Donna_Peach: Part of the challenge for social workers is to overcome the political detritus & assist others to have the motivation to thrive #swscmedia

08-Jan-13 20:27 | ProfSocialWork



RT @tellmeaboutsw: @PositiveSimply @swscmedia problem is if no equity of services: ppl with support needs not afforded same freedom to move around #SWSCMedia

08-Jan-13 20:27 | SWSCmedia



@jlwestwood @TruehopeEmpower @SWSCmedia Agree. Do you think the Media has a role in improving services or access to them? #SWSCmedia

08-Jan-13 20:27 | Canadian_Jai



@SWSCmedia
We have of course a good history of community engagement/activism

08-Jan-13 20:27 | blittlechild



@ProfSocialWork @SWSCmedia Educate me on localism. Not familiar with the political landscape. #swscmedia

08-Jan-13 20:27 | glengaugh



@Donna_Peach "for social workers is to overcome the political detritus" <<< agree #swscmedia

08-Jan-13 20:27 | ProfSocialWork



@karenzgoda @symondsjon And that remains an absolutely crucial ingredient which can only go further and better. #swscmedia

08-Jan-13 20:27 | ForSocialWork

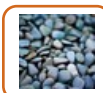

RT @karenzgoda: @forsocialwork @symondsjon I am a bit biased as my dissertation is on interagency collaboration ;) #swscmedia

08-Jan-13 20:28 | ForSocialWork



RT @blittlechild: @SWSCmedia
We have of course a good history of community engagement/activism

08-Jan-13 20:28 | SWSCmedia



@ProfSocialWork @SWSCmedia Agree. Empowering service users/community is an important value based for our profession
#SWSCmedia

08-Jan-13 20:28 | DangerfieldK



RT @karenzgoda: @ForSocialWork @symondsjon Is it possible a decline in individual services will drive more networked/community service delivery? #swscmedia

08-Jan-13 20:28 | ForSocialWork



@blittlechild Important point. But, please use #SWSCMEDIA hashtag so everyone can see your tweets. Thank you.

08-Jan-13 20:28 | SWSCmedia

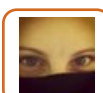

@karenzgoda @ForSocialWork @symondsjon What a fantastic topic and couldn't come at a better time.
#SWSCmedia

08-Jan-13 20:28 | Canadian_Jai



@SWSCmedia 32% of 20,000 were served due to suicidal ideation, most of which would have been served in TN by our crisis program #SWSCmedia

08-Jan-13 20:28 | glengaugh

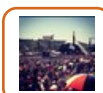

@SWSCmedia @profjscourfield #swscmedia the introduction of supported to self assessments long term highlights this.

08-Jan-13 20:28 | deanothemonk



RT @DangerfieldK: @ProfSocialWork @SWSCmedia Agree. Empowering service users/community is an important value based for our profession
#SWSCmedia

08-Jan-13 20:28 | SWSCmedia



RT @Ankenmi: On a +ve, wk with the best people who genuinely care, think out the box and do the best with what they've got #swscmedia

08-Jan-13 20:29 | SWSCmedia

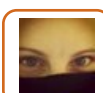

RT @DangerfieldK: @ProfSocialWork @SWSCmedia Agree. Empowering service users/community is an important value based for our profession
#SWSCmedia

08-Jan-13 20:29 | Canadian_Jai



Only in the darkest valleys do we appreciate the highest mountains. I really believe that. I welcome 2013.
#swscmedia

08-Jan-13 20:31 | ForSocialWork



Question 3: There's emphasis on private sector delivery of public services? Will this improve #Health #Socialcare & #SocialWork #SWSCmedia

08-Jan-13 20:31 | SWSCmedia



@glengaugh @SWSCmedia through giving local leaders like CEOs of councils & mayor & those folk more power to make decisions #swscmedia

08-Jan-13 20:31 | ProfSocialWork



RT @ProfJScourfield: Need to slope off now for domestic duties. Very good to see some #socialwork positivity for the new year despite everything #swscmedia

08-Jan-13 20:31 | Canadian_Jai



@Canadian_Jai @jlwestwood @SWSCmedia I think the media has a responsibility to report facts, not simply rehash stereotypes. #SWSCmedia

08-Jan-13 20:31 | TruehopeEmpower



@DangerfieldK @ProfSocialWork @SWSCmedia #SWSCmedia How best to do this? How to access,listen to & act on those voices?

08-Jan-13 20:31 | DeniseT01



RT @SWSCmedia: Question 3: There's emphasis on private sector delivery of public services? Will this improve #Health #Socialcare & #SocialWork #SWSCmedia

08-Jan-13 20:31 | Canadian_Jai



@ProfJScourfield Thank you for sharing & yes always good to see positivity. #SWSCmedia

08-Jan-13 20:31 | SWSCmedia



In a sense cuts strip SW back to needing to be clear about what its for & to be exceptionally good at helping vulnerable #swscmedia

08-Jan-13 20:32 | Harr_Ferguson



RT @TruehopeEmpower: @Canadian_Jai @jlwestwood @SWSCmedia I think the media has a responsibility to report facts, not simply rehash stereotypes. #SWSCmedia

08-Jan-13 20:32 | Canadian_Jai



@DangerfieldK @SWSCmedia com. groups(run voluntary)often can't get funding as they don't fit criteria despite offering invaluable service.

08-Jan-13 20:32 | michaela_65uk



@SWSCmedia
What we also are good at is focusing on a persons' individual needs, and working across agencies on these

08-Jan-13 20:32 | blittlechild



RT @TruehopeEmpower: @Canadian_Jai @jlwestwood @SWSCmedia I think the media has a responsibility to report facts, not simply rehash stereotypes. #SWSCmedia

08-Jan-13 20:32 | SWSCmedia



RT @Harr_Ferguson: In a sense cuts strip SW back to needing to be clear about what its for & to be exceptionally good at helping vulnerable #swscmedia

08-Jan-13 20:32 | tellmeaboutsw



@glengaugh @SWSCmedia sometimes works sometimes not. problematic when local leaders are power hungry& not focused on ppl's needs #swscmedia

08-Jan-13 20:32 | ProfSocialWork



RT @Harr_Ferguson: In a sense cuts strip SW back to needing to be clear about what its for & to be exceptionally good at helping vulnerable #swscmedia

08-Jan-13 20:33 | ForSocialWork

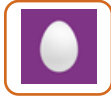

Doh! Have to do bedtime. Really interesting debate #swscmedia

08-Jan-13 20:33 | Ankenmi



@SWSCmedia #swscmedia When priv sector can offer effective svcs that are cost effective- yes.

08-Jan-13 20:33 | glengaugh



RT @SWSCmedia: Question 3: There's emphasis on private sector delivery of public services? Will this improve #Health #Socialcare & #SocialWork #SWSCmedia

08-Jan-13 20:33 | glengaugh



Q 3: There's emphasis on private sector delivery of public services? Will this improve #Health #Socialcare & #SocialWork #SWSCmedia

08-Jan-13 20:33 | SWSCmedia



@DangerfieldK @profsocialwork @swscmedia hard to empower with no resources or services #welfarecuts #SWSCMEDIA

08-Jan-13 20:34 | jlwestwood



RT @Harr_Ferguson: Need to avoid focussing on what SW can't do & focus on what it does do & how well it does it. #swscmedia

08-Jan-13 20:34 | ProfSocialWork



RT @TruehopeEmpower: @Canadian_Jai @jlwestwood @SWSCmedia I think the media has a responsibility to report facts, not simply rehash stereotypes. #SWSCmedia

08-Jan-13 20:34 | DeniseT01



RT @Harr_Ferguson: In a sense cuts strip SW back to needing to be clear about what its for & to be exceptionally good at helping vulnerable #swscmedia

08-Jan-13 20:34 | SWSCmedia

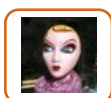

@ProfSocialWork @glengaugh @swscmedia or when much needed/highly regarded service doesn't have required profit margins? #swscmedia

08-Jan-13 20:34 | tellmeaboutsw

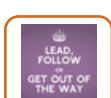

@SWSCmedia Q3 we have developed a small agency to deliver comm. palliative serv. that feeds profits back to a voluntary organisation.

08-Jan-13 20:34 | oneup_twodown

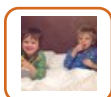

RT @ForSocialWork: Positivity rules. We are going to get our shit together & fight back for our service users & our profession in 2013. YES WE ARE! #swscmedia

08-Jan-13 20:34 | natsheff



@Harr_Ferguson Can you elaborate on that please? #SWSCmedia

08-Jan-13 20:34 | SWSCmedia



RT @michaela_65uk: @DangerfieldK @SWSCmedia com. groups(run voluntary)often can't get funding as they don't fit criteria despite offering invaluable service.

08-Jan-13 20:35 | SWSCmedia

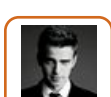

@Ankenmi ok, see you later #swscmedia

08-Jan-13 20:35 | ProfSocialWork



@SWSCmedia it will improve income and profits of private sector and no guarantee of improved services
#profitmargins #SWSCMEDIA

08-Jan-13 20:35 | jlwestwood

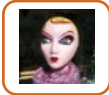

@ProfSocialWork @glengaugh @swscmedia have seen it work well tho: care homes with genuine resident involvement and good staff #swscmedia

08-Jan-13 20:35 | tellmeaboutsw



RT @oneup_twodown: @SWSCmedia Q3 we have developed a small agency to deliver comm. palliative serv. that feeds profits back to a voluntary organisation.

08-Jan-13 20:36 | SWSCmedia



@SWSCmedia Q3 we've developed a small agency 2 deliver comm. palliative serv. that feeds profits back to a voluntary organisation #swscmedia

08-Jan-13 20:36 | oneup_twodown



@SWSCmedia #swscmedia Public-private partnerships are extremely effective. <http://t.co/eBtCR93s> gives info on my company.

08-Jan-13 20:36 | glengaugh



@SWSCmedia Potentially, but how do we guarantee private delivery is focused on people and not profits?
#SWSCmedia

08-Jan-13 20:36 | TruehopeEmpower



RT @michaela_65uk: @DangerfieldK @SWSCmedia com. groups(run voluntary)often can't get funding as they don't fit criteria despite offering invaluable service.

08-Jan-13 20:36 | deanothemonk



RT @Canadian_Jai: @karenzgodia @ForSocialWork @symondsjon I think inter-agency collaboration is crucial and is needed even more now. #SWSCmedia

08-Jan-13 20:36 | ForSocialWork



RT @PositiveSimply: @SWSCmedia Only if a focus on social outcomes not profits. Social Enterprises arguably good prospect but misunderstood perhaps #swscmedia

08-Jan-13 20:36 | Canadian_Jai

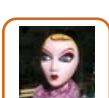

@PositiveSimply @swscmedia social enterprises seem really exciting prospect in many ways; agree not well understood #swscmedia

08-Jan-13 20:37 | tellmeaboutsw



@jlwestwood @ProfSocialWork @SWSCmedia Very true! Makes the task difficult. Have to start to think creatively in SW role #SWSCmedia

08-Jan-13 20:37 | DangerfieldK



@ProfSocialWork @glengaugh @SWSCmedia #swscmedia local leaders don't put the pub funding to app use?

08-Jan-13 20:37 | glengaugh



RT @oneup_twodown: @SWSCmedia Q3 we've developed a small agency 2 deliver comm. palliative serv. that feeds profits back to a voluntary organisation #swscmedia

08-Jan-13 20:37 | TruehopeEmpower



@Canadian_Jai @karenzgodia @ForSocialWork @symondsjon interagency collaboration need more research on it,shoot me a link to ur work #swscmedia

08-Jan-13 20:37 | ProfSocialWork

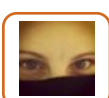

@PositiveSimply @swscmedia that's a very good point. If profits aren't the main goal of private sector could be effective? #SWSCmedia

08-Jan-13 20:37 | Canadian_Jai



#SWSCmedia Instead of despair, passivity, recognise & harness how SW skills, knowledge, values make a difference to so many lives.

08-Jan-13 20:38 | Harr_Ferguson



@tellmeaboutsw @PositiveSimply @SWSCmedia #swscmedia social entrepreneurship- priv companies use profits for pub good. Like TOMS shoes

08-Jan-13 20:38 | glengaugh



@ProfSocialWork @karenzgoda @forsocialwork @symondsjon I was about to ask the same! Me too. #SWSCmedia

08-Jan-13 20:38 | Canadian_Jai



RT @SWSCmedia: Q4: There is an increasing debate about individual vs government & social responsibility. Who should be held responsible? #SWSCmedia

08-Jan-13 20:39 | Canadian_Jai



RT @oneup_twodown: @SWSCmedia Q3 we've developed a small agency 2 deliver comm. palliative serv. that feeds profits back to a voluntary organisation #swscmedia

08-Jan-13 20:39 | Harr_Ferguson



Q4: Are individuals responsible for own wellbeing or is it a collective social responsibility? #SWSCmedia #socialwork #socialcare #health

08-Jan-13 20:39 | SWSCmedia



@SWSCmedia Personally, 2012 was relentlessly grim. Unmanageable caseloads, services under-resourced, stress near unbearable. #swscmedia

08-Jan-13 20:39 | nobrightside



RT @Harr_Ferguson: #SWSCmedia Instead of despair, passivity, recognise & harness how SW skills, knowledge, values make a difference to so many lives.

08-Jan-13 20:39 | ForSocialWork



@SWSCmedia @harr_ferguson Yes but SW need to accept move away from care management to use of self. Need upskill and huge confidence boost

08-Jan-13 20:39 | Penfoldio



@SWSCmedia Everyone with the capacity to take responsibility for self! But especially those in the highest positions! #swscmedia

08-Jan-13 20:39 | PositiveSimply



RT @Harr_Ferguson: #SWSCmedia Instead of despair, passivity, recognise & harness how SW skills, knowledge, values make a difference to so many lives.

08-Jan-13 20:39 | Canadian_Jai



RT @SWSCmedia: Q4: There is an increasing debate about individual vs government & social responsibility. Who should be held responsible? #SWSCmedia

08-Jan-13 20:39 | deanothemonk



RT @ProfSocialWork: @Canadian_Jai @karenzgoda @ForSocialWork @symondsjon sounds v interesting #swscmedia & good debate topic

08-Jan-13 20:39 | Canadian_Jai



RT @blittlechild: @SWSCmedia We do enormously valuable work with the most disadvantaged/ oppressed at personal/policy levels- one of our unique features.

08-Jan-13 20:39 | SWSCmedia



RT @Harr_Ferguson: #SWSCmedia Instead of despair, passivity, recognise & harness how SW skills, knowledge, values make a difference to so many lives.

08-Jan-13 20:39 | SWSCmedia



@SWSCmedia Q4. Both. Always both. #swscmedia

08-Jan-13 20:40 | ForSocialWork



RT @Penfoldio: @SWSCmedia @harr_ferguson Yes but SW need to accept move away from care management to use of self. Need upskill and huge confidence boost

08-Jan-13 20:40 | SWSCmedia



@SWSCmedia More responsibility has to lie with the public. Often the individual isn't aware there's a problem. #SWSCmedia

08-Jan-13 20:40 | TruehopeEmpower



RT @nobrightside: @SWSCmedia Personally, 2012 was relentlessly grim. Unmanageable caseloads, services under-resourced, stress near unbearable. #swscmedia

08-Jan-13 20:40 | SWSCmedia

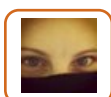

@SWSCmedia Q4. Thats an excellent Q! I think its a bit of both. But as they say "it takes a village" and I firmly believe that. #SWSCmedia

08-Jan-13 20:41 | Canadian_Jai

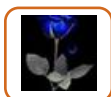

@SWSCmedia 2013 new initiatives for health and social care to 'try' to work in partnership...not rhetoric but really work together

08-Jan-13 20:41 | lavinialady

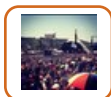

RT @Penfoldio: @SWSCmedia @harr_ferguson Yes but SW need to accept move away from care management to use of self. Need upskill and huge confidence boost

08-Jan-13 20:41 | deanothemonk



RT @PositiveSimply @SWSCmedia Every1 w/ the capacity to take responsibility for self! But especially those in highest positions! #swscmedia

08-Jan-13 20:41 | SWSCmedia



@SWSCmedia And when they are aware of the problem, they may not be aware of available solutions. #SWSCmedia

08-Jan-13 20:42 | TruehopeEmpower

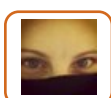

@natsheff @Riekies3 Nat you just made me laugh out loud in the library. Nice. #SWSCmedia

08-Jan-13 20:42 | Canadian_Jai



@nobrightside #swscmedia urgh! So sorry to hear that. In the misdt of alk that were you able to genuinely help people?

08-Jan-13 20:42 | Harr_Ferguson



@PositiveSimply @SWSCmedia #swscmedia I really agree. Being active/activist in and out of work wherever you can in your own way

08-Jan-13 20:42 | symondsjon



@jlwestwood @DangerfieldK @ProfSocialWork @SWSCmedia simply acts of humanity and kindness can go along way to help someone heal #swscmedia

08-Jan-13 20:42 | ProfSocialWork



RT @TruehopeEmpower @SWSCmedia More responsibility has to lie with the public. Often individual isn't aware there's a problem. #SWSCmedia

08-Jan-13 20:42 | SWSCmedia



RT @ForSocialWork: @SWSCmedia Q4. Both. Always both. #swscmedia

08-Jan-13 20:42 | glengaugh



@symondsjon @positivesimply @swscmedia also need to understand places SW happens outside LA!
#swscmedia

08-Jan-13 20:43 | Ermintrude2



@ForSocialWork Can you explain that further please? #SWSCmedia

08-Jan-13 20:43 | SWSCmedia



@SWSCmedia The system is just too overwhelming, scattered, and complex for the average person to find services easily #SWSCmedia

08-Jan-13 20:43 | TruehopeEmpower



@karenzgodia @Canadian_Jai @ForSocialWork @symondsjon awesome thanks for sharing #swscmedia

08-Jan-13 20:43 | ProfSocialWork

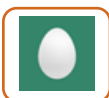

@SWSCmedia @profjscourfield #swscmedia cuts will mean mistakes and budgets will dictate instead of pro-active measures!!!

08-Jan-13 20:43 | SarahBarnes560

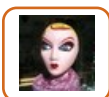

@ProfSocialWork worry people not prepared for it: many seem to think now as grim as it gets. Positivity but also realism needed #swscmedia

08-Jan-13 20:43 | tellmeaboutsw



RT @ProfSocialWork: @jlwestwood @DangerfieldK @ProfSocialWork @SWSCmedia simply acts of humanity and kindness can go along way to help someone heal #swscmedia

08-Jan-13 20:43 | SWSCmedia



RT @oneup_twodown: @TruehopeEmpower @SWSCmedia we linked service 2 the core values of the organisation we return profits to. SUser invlvmnt is vital #SWSCmedia

08-Jan-13 20:43 | TruehopeEmpower



RT @ProfSocialWork: @jlwestwood @DangerfieldK @ProfSocialWork @SWSCmedia simply acts of humanity and kindness can go along way to help someone heal #swscmedia

08-Jan-13 20:44 | glengaugh



RT @DangerfieldK: @SWSCmedia As individual SW we have the responsibility to look after our own wellbeing and handle stress in the role #SWSCMedia

08-Jan-13 20:44 | SWSCmedia



RT @ProfSocialWork: @jlwestwood @DangerfieldK @ProfSocialWork @SWSCmedia simply acts of humanity and kindness can go along way to help someone heal #swscmedia

08-Jan-13 20:44 | DeniseT01



@ProfSocialWork @jlwestwood @dangerfieldk @swscmedia #SWSCMedia #SW at its best is a nudge in the right direction

08-Jan-13 20:44 | glengaugh



RT @Ermintrude2: @symondsjon @positivesimply @swscmedia also need to understand places SW happens outside LA! #swscmedia

08-Jan-13 20:44 | DeniseT01



RT @TruehopeEmpower: @SWSCmedia The system is just too overwhelming, scattered, and complex for the average person to find services easily #SWSCmedia

08-Jan-13 20:44 | Canadian_Jai



@tellmeaboutsw agree re lack of preparation. whats the way forward? #swscmedia

08-Jan-13 20:45 | ProfSocialWork



RT @ProfSocialWork: @jlwestwood @DangerfieldK @ProfSocialWork @SWSCmedia simply acts of humanity and kindness can go along way to help someone heal #swscmedia

08-Jan-13 20:45 | suzysopenheart



RT @ProfSocialWork: @jlwestwood @DangerfieldK @ProfSocialWork @SWSCmedia simply acts of humanity and kindness can go along way to help someone heal #swscmedia

08-Jan-13 20:45 | Harr_Ferguson



RT @TruehopeEmpower: @SWSCmedia The system is just too overwhelming, scattered, and complex for the average person to find services easily #SWSCmedia

08-Jan-13 20:45 | SWSCmedia



@Ermintrude2 @PositiveSimply @SWSCmedia #swscmedia hear hear. Get involved in schools, neighbourhood partnerships, businesses, conferences

08-Jan-13 20:45 | symondsjon



RT @SarahBarnes560: @SWSCmedia @profjscourfield #swscmedia cuts will mean mistakes and budgets will dictate instead of pro-active measures!!!

08-Jan-13 20:45 | TruehopeEmpower



@ProfSocialWork @karenzgoda @forsocialwork @symondsjon thanks Karen! Look forward to reading it. #SWSCmedia

08-Jan-13 20:45 | Canadian_Jai



@SWSCmedia
Our approaches to valuing individuals and their needs -even in such tough times -is a real contribution

08-Jan-13 20:45 | blittlechild



#swscmedia @SWSCmedia Driving now- will be reading tweets. If I can help anyone plz let me know!

08-Jan-13 20:45 | glengaugh



@TruehopeEmpower Is it only about finding appropriate services? or is it also about service availability? What do you think? #SWSCmedia

08-Jan-13 20:46 | SWSCmedia

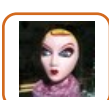

@DangerfieldK @swscmedia V interested in this: at what point can even best self regulator find no amount of jiggling can help?! #swscmedia

08-Jan-13 20:46 | tellmeaboutsw



@TruehopeEmpower @SWSCmedia positive role for SW as system navigator, social justice via equitable access (for whatever is left) for all

08-Jan-13 20:46 | Penfoldio

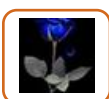

@SWSCmedia as a society we should have a collective concern for the well being of those most vulnerable amongst us

08-Jan-13 20:46 | lavinialady



RT @blittlechild: @SWSCmedia
Our approaches to valuing individuals and their needs -even in such tough times -is a real contribution

08-Jan-13 20:46 | SWSCmedia



RT @TruehopeEmpower: @SWSCmedia The system is just too overwhelming, scattered, and complex for the average person to find services easily #SWSCmedia

08-Jan-13 20:46 | DeniseT01



@SWSCmedia I think if we have learned anything from the human experience it is imperative for personal AND social responsibility #swscmedia

08-Jan-13 20:46 | ForSocialWork



@glengaugh @profsocialwork @dangerfieldk @swscmedia but very difficult with limited resources and services for sw to stay positive

08-Jan-13 20:47 | jlwestwood



RT @Penfoldio: @TruehopeEmpower @SWSCmedia positive role for SW as system navigator, social justice via equitable access (for whatever is left) for all

08-Jan-13 20:47 | SWSCmedia



@SWSCmedia Definitely both. #SWSCmedia

08-Jan-13 20:47 | TruehopeEmpower



RT @lavinialady: @SWSCmedia as a society we should have a collective concern for the well being of those most vulnerable amongst us

08-Jan-13 20:47 | SWSCmedia

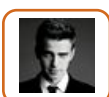

@glengaugh @jlwestwood @DangerfieldK @SWSCmedia reaction and responding are two very different things but they get confused in SW #swscmedia

08-Jan-13 20:47 | ProfSocialWork



@SWSCmedia Q4: Both are responsible. For an enlightened & fair society the individual & the community must live in symbiosis #swscmedia

08-Jan-13 20:47 | lillieputian



RT @Penfoldio: @TruehopeEmpower @SWSCmedia positive role for SW as system navigator, social justice via equitable access (for whatever is left) for all

08-Jan-13 20:47 | TruehopeEmpower

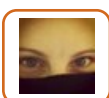

@glengaugh @SWSCmedia Thanks Glen! Great contribution as always. Safe driving! #SWSCmedia

08-Jan-13 20:47 | Canadian_Jai

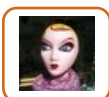

@Penfoldio @truehopeempower @swscmedia v true-and also calling for system to be made clearer= support self advocacy and navigation#swscmedia

08-Jan-13 20:47 | tellmeaboutsw



@lavinialady That's an important point. Can you explain further please? #SWSCmedia

08-Jan-13 20:48 | SWSCmedia



RT @ForSocialWork: @SWSCmedia I think if we have learned anything from the human experience it is imperative for personal AND social responsibility #swscmedia

08-Jan-13 20:48 | Canadian_Jai



RT @lillieputian: @SWSCmedia Q4: Both are responsible. For an enlightened & fair society the individual & the community must live in symbiosis #swscmedia

08-Jan-13 20:48 | ForSocialWork



RT @lillieputian: @SWSCmedia Q4: Both are responsible. For an enlightened & fair society the individual & the community must live in symbiosis #swscmedia

08-Jan-13 20:48 | SWSCmedia



@TruehopeEmpower @swscmedia the average person in the UK relies on in work benefit to stay afloat #SWSCMEDIA

08-Jan-13 20:48 | jlwestwood



@bud_hoover @SWSCmedia I specifically meant if the individual has a problem they are dealing with and that they need help with. #SWSCmedia

08-Jan-13 20:48 | TruehopeEmpower



@ProfSocialWork @glengaugh @jlwestwood @DangerfieldK @SWSCmedia Thats interesting. What do you mean by responding and reacting? #SWSCmedia

08-Jan-13 20:49 | Canadian_Jai

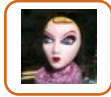

@Harr_Ferguson my experience: isn't happening in a very coordinated way. Ppl feel pushed but rhetoric of 'be glad u've a job' #swscmedia

08-Jan-13 20:49 | tellmeaboutsw



@laviniyalady @SWSCmedia #SWSCmedia - the trouble arises in the way 'vulnerable' gets defined...

08-Jan-13 20:49 | DeniseT01



@Canadian_Jai @swscmedia #SWSCMedia you too always a pleasure

08-Jan-13 20:49 | glengaugh



During difficult times you need to carry the hope for others if they are not able to carry the hope for themselves #swscmedia be resilient

08-Jan-13 20:50 | ProfSocialWork



@laviniyalady @SWSCmedia True, but wake up and smell the coffee. So sorry, but not everyone in this world is as nice as you ;0(

08-Jan-13 20:50 | yourcarehome



Got to go & collect daughter. 2013 is ours to do with what we will. Lets take it on & win together for our service users. #swscmedia

08-Jan-13 20:50 | ForSocialWork



@SWSCmedia read this book <http://t.co/7kPwmNLf> #SWSCMEDIA

08-Jan-13 20:50 | jlwestwood



RT @ProfSocialWork: During difficult times you need to carry the hope for others if they are not able to carry the hope for themselves #swscmedia be resilient

08-Jan-13 20:50 | Canadian_Jai



RT @nobrightside: @SWSCmedia Personally, 2012 was relentlessly grim. Unmanageable caseloads, services under-resourced, stress near unbearable. #swscmedia

08-Jan-13 20:51 | ProfSocialWork

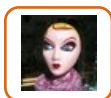

@ProfSocialWork LA's given time for orgs to find separate funding, but where from? Think 3rd sector been slow to understand #swscmedia 1/2

08-Jan-13 20:51 | tellmeaboutsw



Q 5: What is at the root of the increase in our individual & social "problems"? Systems, practitioners, academics, govt, others? #SWSCmedia

08-Jan-13 20:51 | SWSCmedia



@DeniseT01 @laviniyalady @SWSCmedia Indeed it does with the potential for paternalistic approaches as a result #swscmedia

08-Jan-13 20:51 | PositiveSimply



@PositiveSimply @jlwestwood @harr_ferguson now that's not what I was implying! ;) #SWSCmedia

08-Jan-13 20:51 | Canadian_Jai

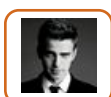

RT @blittlechild: @SWSCmedia Our approaches to valuing individuals and their needs -even in such tough times -is a real contribution

08-Jan-13 20:51 | ProfSocialWork



@SWSCmedia develop a social awareness (via education?) to enable communities to care. Eg we're all responsible, as citizens

08-Jan-13 20:52 | lavinialady



RT @SWSCmedia: Q 5: What is at the root of the increase in our individual & social "problems"? Systems, practitioners, academics, govt, others? #SWSCmedia

08-Jan-13 20:52 | ProfSocialWork



@SWSCmedia #SWSC All that - and something more...

08-Jan-13 20:52 | DeniseT01



#swscmedia

SW is the profession for us who believe that the personal/political are inextricably bound up- and we work in/across the spheres

08-Jan-13 20:52 | blittlechild



@jlwestwood @swscmedia I wish his son would re-read it! #swscmedia

08-Jan-13 20:52 | Harr_Ferguson



@Canadian_Jai @deanothemonk @SWSCmedia seeing patients sharing their knowledge of PHBs / PBs over a cuppa in waiting room makes me smile

08-Jan-13 20:52 | oneup_twodown



RT @tellmeaboutsw: @ProfSocialWork LA's given time for orgs to find separate funding, but where from? Think 3rd sector been slow to understand #swscmedia 1/2

08-Jan-13 20:52 | SWSCmedia



@SWSCmedia Q 5 life #swscmedia

08-Jan-13 20:53 | ProfSocialWork



RT @ProfSocialWork: @jlwestwood @DangerfieldK @ProfSocialWork @SWSCmedia simply acts of humanity and kindness can go along way to help someone heal #swscmedia

08-Jan-13 20:53 | junecooke

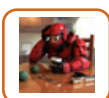

@TruehopeEmpower @SWSCmedia it is not in the interest of the system to identify problems where they will cost money #transparency is costly

08-Jan-13 20:53 | bud_hoover



RT @blittlechild: #swscmedia

SW is the profession for us who believe that the personal/political are inextricably bound up- and we work in/across the spheres

08-Jan-13 20:53 | SWSCmedia



RT @ForSocialWork: Positivity rules. We are going to get our shit together & fight back for our service users & our profession in 2013. YES WE ARE! #swscmedia

08-Jan-13 20:54 | louloub22

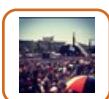

@oneup_twodown @canadian_jai @swscmedia I believe all professionals should share expertise, in whatever format that is.

08-Jan-13 20:54 | deanothemonk



RT @ProfSocialWork: During difficult times you need to carry the hope for others if they are not able to carry the hope for themselves #swscmedia be resilient

08-Jan-13 20:54 | Essjaylearn



@TruehopeEmpower @swscmedia 2/2 to eradicate the welfare systems which were established in 1945. #SWSCMEDIA

08-Jan-13 20:54 | jlwestwood



@tellmeaboutsw @profsocialwork #swscmedia plus the cuts to ILF in a few years will only make it more difficult

08-Jan-13 20:55 | deanothemonk



RT @blittlechild: #swscmedia
SW is the profession for us who believe that the personal/political are inextricably bound up- and we work in/across the spheres

08-Jan-13 20:55 | jlweswood



#swscmedia q5 i'd put most blame at door of government. Austerity, reductionist social policy & demonisation of the poor are root causes

08-Jan-13 20:55 | BecciCath



@SWSCmedia more important than ever we have a collective responsibility to assist and support the vulnerable in society. #socialjustice

08-Jan-13 20:55 | pippad3



RT @blittlechild: #swscmedia
when we really engage with vulnerable people, we are already making a difference

08-Jan-13 20:55 | Harr_Ferguson



@SWSCmedia Q5. All the above. Lack of community, inter-agency communication doesn't help the situation. #SWSCmedia

08-Jan-13 20:55 | Canadian_Jai



@SWSCmedia Policy makers. Their policies are what creates the circumstances that require people to need help. #SWSCmedia

08-Jan-13 20:55 | TruehopeEmpower



@ProfSocialWork @SWSCmedia and uncontained desires

08-Jan-13 20:55 | PositiveSimply



@blittlechild Yes Brian, knowing how face to face moments make a real difference #swscmedia

08-Jan-13 20:56 | Harr_Ferguson



@SWSCmedia Q5: Income inequality, failed policy & insistence with pushing ahead with 'market system' in all areas all contribute #swscmedia

08-Jan-13 20:56 | lillieputian



RT @Harr_Ferguson: In a sense cuts strip SW back to needing to be clear about what its for & to be exceptionally good at helping vulnerable #swscmedia

08-Jan-13 20:56 | JohnHoward46



@SWSCmedia Q 5 We prioritise things & objects over people, we prioritise winning over whats comfortable, we prioritise money&sex #swscmedia

08-Jan-13 20:56 | ProfSocialWork



@ProfSocialWork key-SWs despondent - worry this reflects on quality of interaction with SU - leaders must refresh SW approaches #swscmedia

08-Jan-13 20:56 | Penfoldio



"@ForSocialWork: @SWSCmedia Q4. Both. Always both. #swscmedia" << I liked this answer. (Am watching out for the #bub vote results tonight)

08-Jan-13 20:56 | itsmotherswork



Q 6: If you were to transform #SocialWork, #Health & #Socialcare for the better in 2013, where will you begin & what will you do? #SWSCmedia

08-Jan-13 20:56 | SWSCmedia



RT @ProfSocialWork: @SWSCmedia Q 5 We prioritise things & objects over people, we prioritise winning over whats comfortable, we prioritise money&sex #swscmedia

08-Jan-13 20:57 | Canadian_Jai



RT @SWSCmedia: Q 6: If you were to transform #SocialWork, #Health & #Socialcare for the better in 2013, where will you begin & what will you do? #SWSCmedia

08-Jan-13 20:58 | Canadian_Jai



@Cypheran Good point. Can you elaborate on that please? #SWSCmedia

08-Jan-13 20:58 | SWSCmedia



RT @lillieputian: @SWSCmedia Q5: Income inequality, failed policy & insistence with pushing ahead with 'market system' in all areas all contribute #swscmedia

08-Jan-13 20:58 | BecciCath

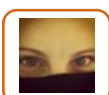

RT @BecciCath: #swscmedia q5 i'd put most blame at door of government. Austerity, reductionist social policy & demonisation of the poor are root causes

08-Jan-13 20:58 | Canadian_Jai

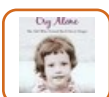

RT @ProfSocialWork: During difficult times you need to carry the hope for others if they are not able to carry the hope for themselves #swscmedia be resilient

08-Jan-13 20:58 | RosalindaHu



RT @ProfSocialWork: During difficult times you need to carry the hope for others if they are not able to carry the hope for themselves #swscmedia be resilient

08-Jan-13 20:58 | SWSCmedia



@SWSCmedia Stop and start again afresh. Simple things are beautiful and make the biggest difference, why so complex? #SWSCmedia

08-Jan-13 20:58 | PositiveSimply



RT @Harr_Ferguson: In a sense cuts strip SW back to needing to be clear about what its for & to be exceptionally good at helping vulnerable #swscmedia

08-Jan-13 20:59 | glengaugh



@SWSCmedia Q5: we don't care enough about relationships and forget to prioritise important people #swscmedia

08-Jan-13 20:59 | ProfSocialWork



RT @SWSCmedia: Q 6: If you were to transform #SocialWork, #Health & #Socialcare for the better in 2013, where will you begin & what will you do? #SWSCmedia

08-Jan-13 20:59 | symondsjon



RT @Penfoldio: @SWSCmedia @harr_ferguson Yes but SW need to accept move away from care management to use of self. Need upskill and huge confidence boost

08-Jan-13 20:59 | glengaugh

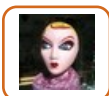

RT @ProfSocialWork: During difficult times you need to carry the hope for others if they are not able to carry the hope for themselves #swscmedia be resilient

08-Jan-13 20:59 | tellmeaboutsw



@SWSCmedia I hope we can transform better public opinion and respect towards #socialworkers #SWSCmedia

08-Jan-13 20:59 | DangerfieldK



@SWSCmedia social workers shouldn't wait to be led. #swscmedia

08-Jan-13 20:59 | Ermintrude2



@SWSCmedia focus on pre 93 CCA approach not just 'care' but SW personal support. Support via empowerment and understanding #swscmedia

08-Jan-13 21:00 | Penfoldio



@SWSCmedia Our view can be very narrow & we can see it as correct to us, but not to others, causing a breakdown of understanding. #SWSCmedia

08-Jan-13 21:00 | Cypheran



@Ermintrude2 @SWSCmedia Amen to that!!!

08-Jan-13 21:01 | PositiveSimply



@Harr_Ferguson I hope so! But it's becoming harder. Constantly feel I'm letting people down. #swscmedia

08-Jan-13 21:01 | nobrightside

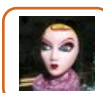

"@Ermintrude2: @SWSCmedia social workers shouldn't wait to be led. #swscmedia" hear, hear!

08-Jan-13 21:01 | tellmeaboutsw



@ForSocialWork @swscmedia #SWSCMedia and society is made up of individuals. Change happens one mind, one heart at a time.

08-Jan-13 21:01 | glengaugh



@ProfSocialWork @SWSCmedia And what relationships we do care about can be mostly selfish based as apposed to societal. #SWSCmedia

08-Jan-13 21:01 | Canadian_Jai



@SWSCmedia Q5: the important people being people we care about & not celebrities #swscmedia

08-Jan-13 21:01 | ProfSocialWork



RT @ProfSocialWork: During difficult times you need to carry the hope for others if they are not able to carry the hope for themselves #swscmedia be resilient

08-Jan-13 21:01 | lau_fair



@SWSCmedia be positive,inspire,show passion and get involved locally and within local policy.There's a reason why u choose sw #swscmedia

08-Jan-13 21:01 | deanothemonk



@cuskellk @SWSCmedia That would be great! Micro managerialism in particular #swscmedia

08-Jan-13 21:01 | PositiveSimply



RT @Ermintrude2: @SWSCmedia social workers shouldn't wait to be led. #swscmedia

08-Jan-13 21:02 | oneup_twodown



RT @ProfSocialWork: @SWSCmedia Q5: the important people being people we care about & not celebrities #swscmedia

08-Jan-13 21:02 | Canadian_Jai



@Canadian_Jai @SWSCmedia #swscmedia more research using recordings of practice to be used in training (vested interest alert!)

08-Jan-13 21:02 | symondsjon



@Ermintrude2 @swscmedia if total individual approaches, no leadership then how to ensure equitable support? #swscmedia

08-Jan-13 21:02 | Penfoldio



@Harr_Ferguson Miliband demonstrates how power is retained and reproduced by capitalists who make up "the state" recommended #SWSCMEDIA

08-Jan-13 21:03 | jlwestwood



RT @lavinalady: @SWSCmedia as a society we should have a collective concern for the well being of those most vulnerable amongst us

08-Jan-13 21:03 | PickledTink12

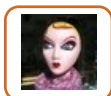

RT @deanothemonk: @SWSCmedia be positive,inspire,show passion and get involved locally and within local policy. There's a reason why u choose sw #swscmedia

08-Jan-13 21:03 | tellmeaboutsw



@symondsjon @canadian_jai @swscmedia Go for it Jon!!!:) #swscmedia

08-Jan-13 21:04 | Harr_Ferguson



@tellmeaboutsw yes & with grant very specific re funding. #swscmedia do u think slow in understanding or to fearful to act?

08-Jan-13 21:04 | ProfSocialWork



If you are interested in #MentalHealth Follow @MHchat for debate tomorrow night 8:00 PM GMT / 3:00 PM EST #SWSCmedia #MHChat

08-Jan-13 21:04 | SWSCmedia



RT @SWSCmedia: Thank you for joining & sharing your views @SWSCmedia debate tonight. We wish you a Great 2013... #SWSCmedia

08-Jan-13 21:04 | glengaugh



Q6. My wish would be 2 have more collaboration,more advocacy, creativity to work around barriers and confidence that we can! #SWSCmedia

08-Jan-13 21:04 | Canadian_Jai



@SWSCmedia Thanks for hosting another great one tonight!

08-Jan-13 21:04 | PositiveSimply



RT @Canadian_Jai: @ProfSocialWork @SWSCmedia And what relationships we do care about can be mostly selfish based as apposed to societal. #SWSCmedia

08-Jan-13 21:04 | ProfSocialWork



RT @SWSCmedia: Thank you for joining & sharing your views @SWSCmedia debate tonight. We wish you a Great 2013... #SWSCmedia

08-Jan-13 21:04 | Canadian_Jai



RT @SWSCmedia: Join us next week with @JoshMacAlister to discuss #Frontline & #SocialWork Education & Practice @SWSCmedia #SWSCmedia

08-Jan-13 21:04 | glengaugh



RT @SWSCmedia: Join us next week with @JoshMacAlister to discuss #Frontline & #SocialWork Education & Practice @SWSCmedia #SWSCmedia

08-Jan-13 21:05 | TruehopeEmpower



RT @Canadian_Jai: Q6. My wish would be 2 have more collaboration,more advocacy, creativity to work around barriers and confidence that we can! #SWSCmedia

08-Jan-13 21:05 | deanothemonk



@Canadian_Jai @SWSCmedia right on the button #swscmedia

08-Jan-13 21:05 | ProfSocialWork



@SWSCmedia Great start to the new year with tonights debate! Looking forward very much to hearing from @JoshMacAlister next week #swscmedia

08-Jan-13 21:05 | lillieputian



RT @glengaugh: @ForSocialWork @swscmedia #SWSCMedia and society is made up of individuals. Change happens one mind, one heart at a time.

08-Jan-13 21:05 | ForSocialWork



@PositiveSimply @cuskellk @swscmedia difference between management and leadership "I lead so I must follow" approaches are key #swscmedia

08-Jan-13 21:05 | Penfoldio



@natsheff @Canadian_Jai sounds good to me #swscmedia

08-Jan-13 21:05 | ProfSocialWork



Thanks for great debate!. I have to give extra kudos to @SWSCmedia for the awesome challenging questions. Lots to think about! #SWSCmedia

08-Jan-13 21:06 | Canadian_Jai



@Canadian_Jai @SWSCmedia #swscmedia outcome measures to be routinely used in practice eg session/outcome rating scales <http://t.co/LvVZEIH4>

08-Jan-13 21:06 | symondsjon



RT @Penfoldio: @ProfSocialWork key-SWs despondent - worry this reflects on quality of interaction with SU - leaders must refresh SW approaches #swscmedia

08-Jan-13 21:06 | ProfSocialWork



RT @Harr_Ferguson: @Penfoldio @profsocialwork So true. Good, emotionally as well as politically attuned leadership is crucial #swscmedia

08-Jan-13 21:06 | ProfSocialWork



RT @ProfSocialWork: During difficult times you need to carry the hope for others if they are not able to carry the hope for themselves #swscmedia be resilient

08-Jan-13 21:07 | DeniseT01



@SWSCmedia thanks for a great debate. First of many for me, I hope. Have a great week. #swscmedia

08-Jan-13 21:07 | tellmeaboutsw



@itsmotherswork Yes. Hugely important. @SWSCmedia

08-Jan-13 21:07 | ForSocialWork



RT @cuskellk: @SWSCmedia I would work to abolish the increasing #managerialist and #bureacractic nature of the job. Work #collectively. More #socialaction

08-Jan-13 21:07 | SWSCmedia



@SWSCmedia ended too soon, great debate thanks #swscmedia

08-Jan-13 21:07 | Penfoldio



@PositiveSimply @SWSCmedia Agreed! More #autonomy and respect for #socialworkeducation. I consider SW'ers #organicintellectuals a la Gramsci

08-Jan-13 21:07 | cuskellk



Merci. Definitely a huge problem. Media helps perpetrate that. @ProfSocialWork @swscmedia

08-Jan-13 21:07 | Canadian_Jai



@Harr_Ferguson @Canadian_Jai @SWSCmedia #swscmedia data collection has started!

08-Jan-13 21:07 | symondsjon



@Harr_Ferguson @jlwestwood @SWSCmedia Snap!

08-Jan-13 21:07 | bonklesoul



@Harr_Ferguson @Penfoldio agree but how to make this a reality? #socialwork needs this with urgency #swscmedia 1/2

08-Jan-13 21:08 | ProfSocialWork



RT @deanothemonk: @SWSCmedia be positive,inspire,show passion and get involved locally and within local policy.There's a reason why u choose sw #swscmedia

08-Jan-13 21:08 | BecciCath



@Penfoldio Thank you for joining & sharing your views. & see you next week @SWSCmedia #SWSCmedia

08-Jan-13 21:08 | SWSCmedia



@symondsjon @harr_ferguson @swscmedia excellent! #SWSCmedia

08-Jan-13 21:09 | Canadian_Jai



RT @cuskellk: @PositiveSimply @SWSCmedia Agreed! More #autonomy and respect for #socialworkeducation. I consider SW'ers #organicintellectuals a la Gramsci

08-Jan-13 21:09 | SWSCmedia



@cuskellk @SWSCmedia Nice :-) Trust is always all there is!

08-Jan-13 21:09 | PositiveSimply



@Harr_Ferguson @Penfoldio think we can also start with this mindset & starting being agents of change in our teams #swscmedia

08-Jan-13 21:09 | ProfSocialWork



@Penfoldio @PositiveSimply @SWSCmedia Yes. Definately a difference between management and leadership. More Freire less Friedman!

08-Jan-13 21:09 | cuskellk



@symondsjon @Canadian_Jai @SWSCmedia Jon- agreed!

08-Jan-13 21:09 | blittlechild

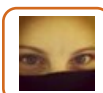

RT @Penfoldio: @PositiveSimply @cuskellk @swscmedia difference between management and leadership "I lead so I must follow" approaches are key #swscmedia

08-Jan-13 21:10 | Canadian_Jai



@lillieputian @JoshMacAlister Thank you & see you next week @SWSCmedia debate. #SWSCmedia

08-Jan-13 21:10 | SWSCmedia



RT @ProfSocialWork: @Harr_Ferguson @Penfoldio think we can also start with this mindset & starting being agents of change in our teams #swscmedia

08-Jan-13 21:10 | Canadian_Jai



RT @Harr_Ferguson: @Penfoldio @profsocialwork So true. Good, emotionally as well as politically attuned leadership is crucial #swscmedia

08-Jan-13 21:10 | jlwestwood



@ProfSocialWork @harr_ferguson @penfoldio Couldn't agree more. But have the bravery to do so. Helpful to have support when trying #SWSCmedia

08-Jan-13 21:11 | Canadian_Jai



#swscmedia positively representing #socialwork wherever we are, but particularly in media including #socialmedia - following eg @SWSCmedia

08-Jan-13 21:12 | symondsjon



Just got back. TY @SWSCmedia and everyone, excellent discussion. Onwards. forwards, upwards. #socialwork.

08-Jan-13 21:12 | ForSocialWork



@SWSCmedia See you next week :-) @JoshMacAlister #swscmedia

08-Jan-13 21:13 | lillieputian



RT @symondsjon: @Canadian_Jai @SWSCmedia #swscmedia more research using recordings of practice to be used in training (vested interest alert!)

08-Jan-13 21:14 | ProfSocialWork



@Penfoldio @PositiveSimply @cuskellk @SWSCmedia I love this video on the importance of the first follower in movements <http://t.co/vqub7wBd>

08-Jan-13 21:14 | symondsjon



PS. CoSW and BASW have to join up. Whatever it takes. That tedious old crap has to end in 2013. That's crucial. #swscmedia

08-Jan-13 21:14 | ForSocialWork



RT @symondsjon: @SWSCmedia #swscmedia better understanding links between #socialworkers and representative bodies to build more momentum for change

08-Jan-13 21:14 | ProfSocialWork



RT @symondsjon: #swscmedia positively representing #socialwork wherever we are, but particularly in media including #socialmedia - following eg @SWSCmedia

08-Jan-13 21:15 | ProfSocialWork



RT @cuskellk: @SWSCmedia I would work to abolish the increasing #managerialist and #bureacractic nature of the job. Work #collectively. More #socialaction

08-Jan-13 21:15 | DeniseT01



RT @Harr_Ferguson: @Penfoldio @profsocialwork So true. Good, emotionally as well as politically attuned leadership is crucial #swscmedia

08-Jan-13 21:15 | DeniseT01



RT @SWSCmedia: Join us next week with @JoshMacAlister to discuss #Frontline & #SocialWork Education & Practice @SWSCmedia #SWSCmedia

08-Jan-13 21:15 | ProfSocialWork



Stan Cohen #socialworker & the man who coined the term "Moral Panic" dies at 76: <http://t.co/mAD2cn1R> #SWSCmedia #Socialwork #SocialCare

08-Jan-13 21:15 | SWSCmedia

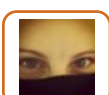

RT @symondsjon: #swscmedia positively representing #socialwork wherever we are, but particularly in media including #socialmedia - following eg @SWSCmedia

08-Jan-13 21:15 | Canadian_Jai



@ForSocialWork Thank you for joining & sharing your views. & see you next week @SWSCmedia #SWSCmedia

08-Jan-13 21:16 | SWSCmedia



RT @ForSocialWork: PS. CoSW and BASW have to join up. Whatever it takes. That tedious old crap has to end in 2013. That's crucial. #swscmedia

08-Jan-13 21:17 | BecciCath



@karenzgoda Very Welcome & Thank you for joining & sharing your views. Look forward to seeing you next week @SWSCmedia #SWSCmedia

08-Jan-13 21:18 | SWSCmedia



#socialcare @SWSCmedia The advent of the new multi agency inspections will shape protection practice and have power to shake up & down...

08-Jan-13 21:18 | nocombrick



@Canadian_Jai @profsocialwork @harr_ferguson leaders must generate excitement in SW create pos interaction with difficult circs #swscmedia

08-Jan-13 21:18 | Penfoldio



RT @SWSCmedia: @symondsjon Welcome. Next week our debate is focused on that topic. & will have Josh MacAlister as our guest. #SWSCmedia

08-Jan-13 21:18 | Canadian_Jai



@SWSCmedia @JoshMacAlister Say what?! I'm afraid I really do not understand that invitation at all. You can have my resignation.

08-Jan-13 21:20 | ForSocialWork



@SWSCmedia what time ?

08-Jan-13 21:20 | alkuwariMay



@SWSCmedia #swscmedia Thanks as ever for putting these debates on - invaluable and intense mix of ideas and discussion. Very useful!

08-Jan-13 21:21 | symondsjon

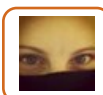

@ForSocialWork @SWSCmedia @JoshMacAlister I think its important to get it out there and possibly challenge it?.

08-Jan-13 21:22 | Canadian_Jai



@Penfoldio @Canadian_Jai @Harr_Ferguson agree & reminds me of what neil thompson said abt semi-burntout think #swscmedia 1/2

08-Jan-13 21:22 | ProfSocialWork

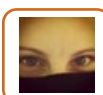

RT @symondsjon: @SWSCmedia #swscmedia Thanks as ever for putting these debates on - invaluable and intense mix of ideas and discussion. Very useful!

08-Jan-13 21:22 | Canadian_Jai



@Penfoldio @Canadian_Jai @Harr_Ferguson this applies to many in the sector #swscmedia 2/2

08-Jan-13 21:22 | ProfSocialWork



@alkuwariMay Next week Tuesdays 8pm GMT/ 3pm EST & Wednesday 8pm EST / 5:00 PM PST #SWSCmedia

08-Jan-13 21:22 | SWSCmedia



Thanks everyone awesome #swscmedia debate. Some tweeters are just so inspiring... thanks u made my day.

08-Jan-13 21:23 | ProfSocialWork



@symondsjon @positivesimply @cuskellk @swscmedia that's going to next supervisions with managers:). Appreciated #swscmedia

08-Jan-13 21:24 | Penfoldio



Some of you are just so inspirational. I honestly may wave my anonymity if I get a job in the UK and take you all out for a pint! #SWSCmedia

08-Jan-13 21:26 | Canadian_Jai



RT @ProfSocialWork: During difficult times you need to carry the hope for others if they are not able to carry the hope for themselves #swscmedia be resilient

08-Jan-13 21:27 | pairadocs_xiii



@Penfoldio @PositiveSimply @cuskellk @SWSCmedia lol, that's brilliant. I'd love to know how it goes. Please will you report back?!

08-Jan-13 21:27 | symondsjon



RT @ProfSocialWork: Thanks everyone awesome #swscmedia debate. Some tweeters are just so inspiring... thanks u made my day.

08-Jan-13 21:28 | oneup_twodown

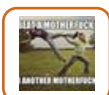

RT @Canadian_Jai: Some of you are just so inspirational. I honestly may wave my anonymity if I get a job in the UK and take you all out for a pint! #SWSCmedia

08-Jan-13 21:28 | SlicNic5150



RT @cuskellk: @SWSCmedia I would work to abolish the increasing #managerialist and #bureacractic nature of the job. Work #collectively. More #socialaction

08-Jan-13 21:29 | oneup_twodown



RT @SWSCmedia: Stan Cohen #socialworker & the man who coined the term "Moral Panic" dies at 76: <http://t.co/mAD2cn1R> #SWSCmedia #Socialwork #SocialCare

08-Jan-13 21:29 | Harr_Ferguson



RT @cuskellk: @PositiveSimply @SWSCmedia Agreed! More #autonomy and respect for #socialworkeducation. I consider SW'ers #organicintellectuals a la Gramsci

08-Jan-13 21:30 | ProfSocialWork



RT @Penfoldio: @PositiveSimply @cuskellk @swscmedia difference between management and leadership "I lead so I must follow" approaches are key #swscmedia

08-Jan-13 21:30 | ProfSocialWork



RT @blittlechild: #swscmedia SW is the profession for us who believe that the personal/political are inextricably bound up- and we work in/across the spheres

08-Jan-13 21:30 | ProfSocialWork



@SWSCmedia Work schedule now makes it difficult for me to join #SWSCmedia live chats...will have to read tweets at end of work day.

08-Jan-13 21:31 | pairadocs_xiii



RT @Harr_Ferguson: In a sense cuts strip SW back to needing to be clear about what its for & to be exceptionally good at helping vulnerable #swscmedia

08-Jan-13 21:33 | ProfSocialWork



@pairadocs_xiii @SWSCmedia :(

08-Jan-13 21:35 | ProfSocialWork



RT @pairadocs_xiii: @SWSCmedia Work schedule now makes it difficult for me to join #SWSCmedia live chats...will have to read tweets at end of work day.

08-Jan-13 21:35 | ProfSocialWork



And all, sorry I've missed all #SWSCmedia debates, discussions, news & more, I'm in awe of all those who continue to support, contribute

08-Jan-13 21:37 | Obi1_



RT @ForSocialWork: Positivity rules. We are going to get our shit together & fight back for our service users & our profession in 2013. YES WE ARE! #swscmedia

08-Jan-13 21:58 | SussanahHeywood



RT @blittlechild: #swscmedia
SW is the profession for us who believe that the personal/political are inextricably bound up- and we work in/across the spheres

08-Jan-13 22:07 | IASSW_AIETS



@lillieputian TY ;-), I'm in awe of you all in how you manage to continue contribute to #SWSCmedia & beyond

08-Jan-13 22:09 | Obi1_



RT @Harr_Ferguson: Need to avoid focussing on what SW can't do & focus on what it does do & how well it does it. #swscmedia

08-Jan-13 22:10 | IASSW_AIETS



RT @Harr_Ferguson: Need to avoid focussing on what SW can't do & focus on what it does do & how well it does it. #swscmedia

08-Jan-13 22:11 | ForSocialWork



Come and join #SWSCmedia on linkedIn!. A great place to share your thoughts, continue Twitter chats, and meet fellow c...<http://t.co/WKBWThR>

08-Jan-13 22:18 | Canadian_Jai



Benefits: aking money from the poor. <http://t.co/sZ6tu0zw> #SWSCmedia #Socialwork

08-Jan-13 22:19 | Canadian_Jai



@katster76 <http://t.co/RQEUpOUj> came up in a #swscmedia debate...summary has more details.

08-Jan-13 22:33 | ProfSocialWork



The people affected by cuts to frontline services in north-east England.
<http://t.co/G9HqZKVL> #SWSCmedia #Socialwork
#socialCare

08-Jan-13 22:37 | Canadian_Jai

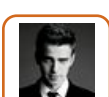

RT @Canadian_Jai: Come and join #SWSCmedia on linkedIn!. A great place to share your thoughts, continue Twitter chats, and meet fellow c...<http://t.co/WKBWThR>

08-Jan-13 22:37 | ProfSocialWork



RT @Canadian_Jai: The people affected by cuts to frontline services in north-east England.
<http://t.co/G9HqZKVL> #SWSCmedia #Socialwork
#socialCare

08-Jan-13 22:38 | ProfSocialWork

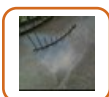

@SWSCmedia both!

08-Jan-13 22:44 | zoesimone



RT @cuskellk: @SWSCmedia I would work to abolish the increasing #managerialist and #bureacractic nature of the job. Work #collectively. More #socialaction

08-Jan-13 22:59 | Kirstywolsten

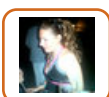

@SWSCmedia a balance which is right for the service user

08-Jan-13 23:09 | ajw4iaw



RT @blittlechild: #swscmedia
SW is the profession for us who believe that the personal/political are inextricably bound up- and we work in/across the spheres

08-Jan-13 23:09 | sailawaytoday